ble
EONE
RMACY
RIPTION
IALISTS
IN STREET
IDOVER
5-0418

The Andover Townsman

Our 92nd Year
Issue No. 44

ANDOVER, MASSACHUSETTS
JULY 26, 1979

PRICE 20 CENTS
60 PAGES

Copyright 1979 Andover Publishing Company

LIBRARY SERVICE DIVISION
GENERAL MICROFILM CO
100 INMAN ST
CAMBRIDGE MASS 02139
USPS 025-440
095
96 20

Reward Offered

Seek Arrest Of Water Tank Vandals

By Tim Greene

Selectmen posted a $500 reward Monday for information leading to the arrest and prosecution of the person or persons responsible for the vandalism and pollution of the Holt Hill reservoir on July 4.

"I'd very much like to see whoever did it hauled in and thrown in the slammer," said Selectman Chairman Edward M. Harris who proposed posting the reward. "I think this is serious business."

Selectman James Abramson urged raising the reward from the $50 as originally suggested to the $500 posted. "We should let it be known that we will prosecute to the fullest extent of the law," Abramson said.

The consensus of the board was to treat the Holt Hill incident as more than just a case of vandalism. "It's attempted murder-potentially," said Selectman Lawrence Sullivan.

Statutes provide stiff penalties for persons convicted of polluting a public water supply, with provisions for fines up to three times the actual damage, imprisonment or both.

The reservoir was broken into on July 4 by vandals who tore down part of a fence, ripped a cover of the 3-million-gallon tank and polluted it with human waste and debris from fireworks.

The tank is designed to store water already purified by the water treatment plant. When water leaves the tank it goes directly into the water lines serving homes in the community.

According to DPW director Robert McQuade, the reservoir was not in service as of Monday, and the cost to repair the damage the vandals did is more than the $8,000 to $10,000 estimated last week.

In addition to the damage to the tank and funding the cleaning of the reservoir, the town must also paint the exterior which has been pelted with stones from time to time. The $5,000-$8,000 expense which will be incurred to repaint the tank is necessary because the stones chip the paint leading to early deterioration.

Selectman Susan T. Poore suggested a dusk to dawn ban be placed on unauthorized use of public property, such as parks and schools. Vandalism on public property can be reduced, she said, if police have the "discretionary power" to tell persons to leave parks and greens after dark.

Abramson said he supported the idea, but thought it might "just move the problem." He suggested stricter punishments for those vandals caught.

"We're only going to get a small percentage of the kids and we're going to have to make an example of them," Abramson said.

The board asked Town Manager Jared S. A. Clark to discuss with town counsel the mechanisms for putting a sunset-sunrise ban on public property, including schools. Clark said he would put the matter on the agenda for the next selectmen's meeting.

Country Club Plans Again Under Study

Public hearings on the proposed 208-home subdivision at the former Andover Country Club property were continued Tuesday night until Aug. 14 by the planning board.

Several issues were still up in the air, so the planning board allowed more time to complete reports and finalize plans for the first section of the proposed subdivision to be built off Lowell Street between Chandler Circle and Canterbury Road.

Matters yet to be resolved include the disposition of the golf course, traffic problems a new road in the subdivision might cause, soil removal and the definition of green area.

The golf course cannot be developed according to a provision of the purchase of the land by Yvon Cormier from Andover Associates, said Rhys Kear, community development director. Cormier could, however, sell the property with no conditions about development on the deed, Kear added.

The planning board is working to secure the golf course from being developed, according to Kear. The only bargaining chip the town has to urge Cormier to keep the golf course in its present state is sanitary sewers. If the town installs them for cer-

(Continued on Page 28)

In Today's Townsman

Police Log 4
For Milady 20-23
Birth 24
Religious News 17, 24
Deaths 24-25
Second Front Page 29
Editorials 32
The Public Forum 33
Menus 34
Townsman Sports 44-45
Classified Ads 48-59

Andover DOLLAR DAYS
FINAL CLEARANCE
Summer Merchandise
Macartney's
ANDOVER STORE ONLY

SATURDAY BANKING 'TIL SIX
MALDEN COOPERATIVE BANK
60 Main Street, Andover
470-0444

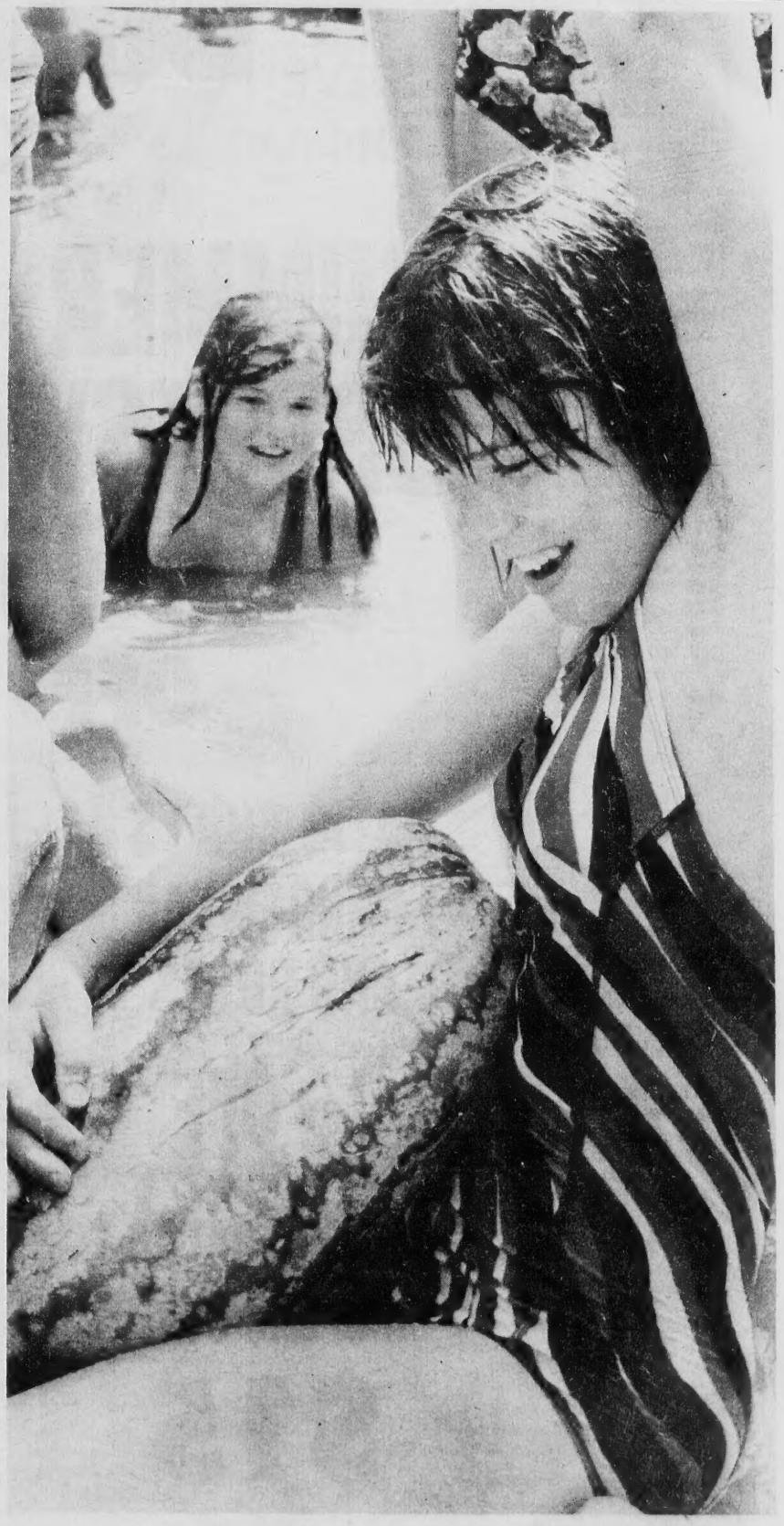

The Winner!

Carol Robb, 15, raises her hand in victory after she won a twenty-minute struggle to beach a greased watermelon at Pomp's Pond. The contest was part of Fun Day at the pond which featured swimming races for different age groups. Carol got to keep the watermelon as a prize. Other photos, story pages 26, 27.

Carillon Concert Tuesday

The fifth in the current series of six summer carillon recitals on the 37-bell Samuel Lester Fuller carillon in Memorial Tower, Phillips Academy, will be given on Tuesday evening, July 31, at 7 p.m. The carillonneur will be Edward B. Gammons of Andover.

Gammons is a graduate of Harvard University. From 1927 to 1937 he was organist, choirmaster and carillonneur at St. Stephen's Church in Lefevere of Mechelen, Belgium. Gammons was first president of the Guild of Carillonneurs in North America. From 1941 to 1974 he was head of the music department at the Groton School, Groton. Now retired, he is director of music at St. Paul's Episcopal Church, North Andover. He has given carillon recitals throughout the United States and Canada.

The public is invited free of charge. Bring blankets, chairs, picnic suppers. Printed programs and descriptive brochures about the carillon are available in the stand at the base of the tower. The best listening areais the lawn opposite the gymnasium between Bulfinch Hall and the tower fence.

The next recital will be given on Tuesday evening, Aug. 7, at 7 p.m. The recitalist will be William E. Jenner of Boston.

Open House

Pease Air Force Base will hold its 23rd anual Open House on Saturday, July 28, from 10 a.m. to 4 p.m.

Pease is located 60 miles north of Boston off Interstate 95 on Routes 4 and 16 (Spaulding Turnpike), only 3 miles west of Portsmouth, N. H.

Attractions will include numerous statis aircraft displays, various flybys of military aircraft, the 541st Air Force Rock Band and militia units from throughout New England.

There will be demonstrations by the Security Police attack dogs, the Crash Fire Station,the sky diving team from Fort Devens and the Gladiator Drum and Bugle Corps. Also, the flightline will be filled with many other displays, exhibits and concession stands.

JOE'S BARBER SHOP
EXPERT BARBERING
COURTEOUS SERVICE
475-1955
17 MAIN ST. ANDOVER
8:30 to 6: SAT. 'till 5
CLOSED MONDAYS

ANDOVER STORE ONLY
Russem's
DOLLAR DAYS Sale
SAVE ON SUMMER SPORTSWEAR 50% to 75% OFF
SAVE ON SLEEPWEAR
NYLON OR COTTON
UP TO 1/2 OFF
GOWNS • BABY DOLLS • PJ's
ALL SUMMER SHOES UP TO 1/2 Off
VINYL & CANVASS BAGS UP TO 1/2 Off
PATIO SHIFTS LOUNGEWEAR AND ROBES UP TO 1/2 OFF
DRESSES
8.99 VALUES TO $20
12.99 VALUES TO $28
18.99 VALUES TO $50
T SHIRTS $1.99
JAMAICAS $1.99
BLOUSES $1.99
RAINCOATS AND CAR COATS $15 AND UP
VALUES FROM $28—$50
SURPRISE
THE BED and BATH Dept. is searching through 100's of pieces of excess inventory. Super Surprise Specials all day long!
UP TO 1/2 Off 100's of Items
SHEER PANTY HOSE FAMOUS BRAND 59¢ each 2 pairs $1.00
TUBE TOPS $1.00
HURRY FOR BEST SELECTION

Town House Topics

Have To Be Early To Keep Andover Clean

Those Keep Andover Clean trash bags have to be out earlier than in the past, with the new contractor on the job.

Residents are advised to get their refuse to the curb by 8 a.m. at the latest in order to insure pickup on the day assigned.

Many residents are used to the routes followed by the former contractor and have been missing the pickup service.

The new contractor is beginning on time in the morning and establishing his routes based on refuse being at curbside by the 8 a.m. deadline.

Bids Sought On River Road Construction

State department of public works officials are receiving bids on the reconstruction and widening of River Road. Bids are expected to be opened within the next week and construction work should be underway within a month or so.

The widening of the road is part of the town's plan to accomodate the traffic for the industrial development in Andover Technical Park, the former Shattuck Farm property.

Accidental Alarm Panel Ordered

An additional alarm panel which monitors alarm systems in homes and businesses in Andover has been ordered by the police department.

Alarms are directly linked into the station, according to Town Manager Jared S. A. Clark, and the panel will be paid for by the users who will be charged $68 a year for the service.

The panel will provide better service at a lower cost than dial-in alarms, said Clark.

Town Meeting Sheduled For Oct. 15

October town meeting was set for October 15 by the selectmen Monday night.

The warrant for the meeting will open Sept. 4 and close Sept. 18.

"There's no mosquitoes, dogs or school building articles on the agenda," Town Manager Jared S. A. Clark said to selectmen, "so if you have any ideas on how to draw a quorum, let me know."

Salary Account Transfer Gets Approval

Selectmen approved the transfer of $15,500 from the town compensation fund to pay increased salaries in the police department.

The town accountant, in figuring a budget for the police salaries, made a flat percentage increase over the previous year's salary budget, without figuring in overtime pay, according to Town Manager Jared S. A. Clark.

The fiscal 1979 compensation fund is left with $46,000 after the transfer.

Government Course At The Haven

Northern Essex Community College will present a series on Government and Politics at the Andover Senior Citizens Center. The focus will be on the organization of government and politics. Possible topics for discussion will be the role of the legislative, executive and judicial branches of government and the meaning and role of politics.

It is hoped that elders attending will bring issues to discuss and will share their personal experiences with other participants. These discussions will be conducted by Paul

(Continued on Page 60)

Summer Clearance Sale Set

The Andover Center Merchants annual summer clearance sale takes place this Friday and Saturday, July 27 and 28.

Center Merchants stores will again be offering tremendous bargains on a wide range of merchandise. And, for the benefit of area shoppers, more than 25 center merchants businesses will participate in this two-day sale.

The Center Merchants are doing it again, the greatest array of merchandise at prices that can't be beat. When you shop Downtown Andover, there are always good buys combined with the best personal service and lots of parking available at no cost.

Fall Program Planning Underway

The Andover Department of Community Services is currently planning its fall program booklet and is accepting applications from local residents who would like to share their skills and abilities.

How does a person get involved teaching for the D.C.S. Department? Above all it is important that the prospective instructor has extensive background and knowledge in the subject matter he or she wishes to teach. A formal teaching background is far less significant than an enthusiasm and an excitement about the subject/skill being taught. An effective instructing manner combined with an exciting topic and an eager-to-learn group of students, can result in a rewarding learning as well as leisure time experience. Applicants who are skilled in academic, enrichment or recreational activities or anyone wishing to suggest new fall programs, workshops, or special events for all and any age groups, should stop by the D.C.S. office at 36 Bartlet St., or call the department between 8:30 a.m. and 4:30 p.m., Monday through Friday.

Buses To Schools Available

Austin Preparatory School's administration has recently noted that the rising cost and availability of fuel has resulted in a growing number of students using one of the eight buses which provide transportation to forty area communities.

Each student pays $270 per year for transportation. This year service is also being provided for the morning run only to girls attending Our Lady of Nazareth Academy in Wakefield.

With gasoline prices soaring and the availability of fuel in question, more and more parents have opted to use the more reliable services that Austin Prep has provided for them. Parents have stated that safety is another strong reason for choosing bus service.

Anyone having questions on transportation to Austin Preparatory School or to Our Lady of Nazareth Academy should contact Mr. Orville E. Bellerose at Austin Prep in Reading.

Shark oil is used in margarine, soaps, cosmetics and drugs, and it is a high quality lubricant, according to Massachusetts Audubon.

Hosts Sought

Several of the international students from Phillips Academy Summer Session are interested in homestays of varying lengths, from one week to three weeks, beginning Aug. 8. If interested in having an international student as a guest contact Mrs. Elaine Wilson after 7 p.m. at 475-5917 for further details. During daytime hours a message may be left for Mrs. Wilson at Phillips Academy Summer Session Office, 475-3400, Ext. 170.

SERVICEMASTER —THE NAME FOR PROFESSIONAL CLEANING AROUND THE WORLD

Carpets, Furniture, Walls, Floors, or your entire house!

CALL

SERVICEMASTER OF MERRIMACK VALLEY INC.
685-6373

Summer Sale 20% Off

If you haven't discovered Ippolito's in Lawrence, you haven't seen the largest display of Pennsylvania House furniture in New England. Discover also the big savings during our summer sale. Free delivery and interior design service.

SAVE ON PENNSYLVANIA HOUSE
and other fine quality furniture.

Joseph V. Ippolito's
furniture showrooms
FOUR UNION STREET LAWRENCE 686-0146

Register for a free Pennsylvania House Catalog. 216 pages packed with decorating ideas, and magnificent room settings in full color.

Police Log

The following is the police log as reported for the week of July 15 to July 22.

Breaks

July 16 — 7:05 a.m.: a set of cutting torches were reported stolen after a break at Eastern Products, Dale Street. 7:40 a.m.: The DPW yard was reported broken into.

Thefts

July 15 — 9:22 p.m.: Mike Konjoian reported a hanging plant stolen from 221 Chandler Road. 2:30 p.m.: Edward Tremblay reported a ten-speed bicycle stolen from 36 York St. 12:35 a.m.: Barbara Macken of Tewksbury reported a wallet stolen from a car parked in Valle's Steak House parking lot. Gloria Healy of Haverhill reported pots, pans and clothing stolen from a car parked in Valle's Steak House parking lot.

July 16 — 9:59 a.m.: Jeff Tufts, of Billerica reported money taken from a car parked in front of the Andover Savings Bank. 5:33 p.m.: Margaret O'Brien reported a ten-speed bicycle stolen from 3 Sutherland St.

July 17 — 8:40 a.m.: Francis McCarty of the state DPW reported a bench stolen from a rest area on Route 125. 1:13 p.m.: Chris Daley reported a ten-speed bicycle stolen from 12 Tiffany Lane. 2:50 p.m.: Andrea Marazik reported about 36 rings taken from Snow Goose. 7:41 p.m.: Liz Fiedler reported a ten-speed bicycle stolen from Adams House, Phillips Academy.

July 18 — 8:24 a.m.: Melvin Wartel of Newton reported a battery stolen from a car parked at the Shetland property.

July 20 — 11:10 a.m.: Carol Znamierowski reported gasoline stolen from a truck. 5:43 p.m.: David Frocione reported a ten-speed bicycle stolen from Pomp's Pond.

July 21 — 8 a.m.: Ann Paull of 1 Virginia Road, reported a car battery stolen. 8:58 a.m.: Herbert Wilson reported a mailbox stolen from 19 Sagamore Drive.

Arrests

July 17 — 11:30 a.m.: Sandra L. Jasperson, 27 Pearson St., was arrested for driving under the influence of liquor. 1:45 a.m. Thomas D. Kenney, 11 Sagamore Drive, Luis Pizarro, 114 Lovejoy Road, William M. Brennan, of North Andover and Thomas Coffey, 33 Memorial Drive, were arrested for larceny over $100.

July 17 — 9:37 p.m.: Kerry M. Yelle of Lawrence was arrested for driving under the influence of liquor.

July 21 — 12:55 a.m.: Guilano Procopio, 4 Tessier Drive, was arrested for larceny of gasoline, driving under the influence of liquor, and possession of marijuana. A juvenile was arrested for larceny of gasoline. 12:56 p.m.: Christopher Fortune, 30 Juniper Road was arrested for driving under the influence of liquor.

Vandalism

July 15 — 9:03 a.m.: Barbara Lorenz reported a mailbox damaged at 84 Wildwood Drive. 10:46 a.m.: Richard Brideau reported a mailbox smashed at 110 Wildwood Road.

July 16 — 9:45 p.m.: Sandra Shaker reported a smashed mailbox at 2 Kathleen Drive.

July 17 — Joanne Vilasi, 11 Blood Road, reported a smashed mailbox. 9:29 p.m.: Marion Moore reported a damaged fence at 78 Main St.

July 18 — 11:02 p.m.: Marilyn Staffiere reported the awning ripped off the Ballardvale Community Center. 9:15 p.m.: The ticket booth at the high school football field was reported knocked over.

July 19 — 9:20 p.m.: Jane Pelissier reported a rock thrown through a window at 66 Burnham Road.

Car Thefts

July 16 — 7:10 p.m.: Gary D. Kolifrath of Lawrence reported a 1972 Honda 350 motorcycle stolen from Pomp's Pond.

July 21 — 9:15 p.m.: Daniel P. Merigan of North Reading reported a 1971 Plymouth Duster stolen from Sheraton Rolling Green Motel.

Accidents

Eight accidents were reported this week. They occurred at Shawsheen Square; Route 28 near the Route 495 bridge; Blanchard Street; in front of Essex Broadway on Main Street; in front of 418 Lowell Street; Route 125 near Wildwood Road; at the intersection of Morton and Bartley Streets; and in front of 31 Porter Road.

This report highlights the major activity of the department during the week.

THE ANDOVER TOWNSMAN

U.S.P.S. (025-440)

Established 1887

Irving E. Rogers
Publisher

Robert E. Finneran
Editor & Managing Editor

Michael A. Masessa, Jr.
Advertising & Business Manager

Published Every Thursday
15 Central St., Andover, 01810 — TEL. 475-1943
Second Class Postage Paid at Andover, Mass.
20¢ Per Copy — $8.50 Per Year
25¢ Per Copy — $10.50 Per Year
Outside of Greater Lawrence Area

COPY DEADLINE: Advertising copy must be in TOWNSMAN Office by 12 noon on Tuesday, week of publication. No cancellations honored after the above deadline.

NATIONAL NEWSPAPER Association - Founded 1885

MOOR & MOUNTAIN
BACKPACKING, SKI TOURING, CANOES, KAYAKS

Dollar Day — Bargains
Canoe Rental — $10.00 (Fri & Sat Only)

SEIKO WATCHES
LENZ BINOCULARS
WINTER PARKAS
ALTRA KITS

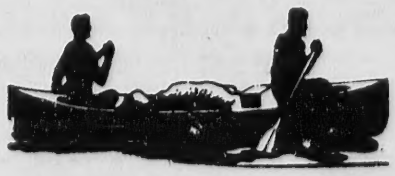

63 PARK ST., ANDOVER — 475-3665

Official Andover
Boy's & Girl's
NEW GYM SUITS

NOW AVAILABLE — SHOP EARLY
GYM BAGS — SOCKS — SHOES

THE SPORT SHOP
92A Main Street
Andover, Massachusetts 01810
Tel. 475-7176

New American Classics
from Rhode Island

SAKONNET
VINEYARDS

Vidal 4.79 5th
Seyval 4.79 5th
America's Cup 4.29 5th
Aurora 4.79 5th
Red Table 3.99 5th

Come See
Come Save

Andover Liquors
Shawsheen Plaza
Mon.-Sat. 9 AM to 9 PM
470-0500

Chamber Forming New Club

Greater Lawrence Chamber of Commerce President, Robert L. Clark, has announced the formation of the Chamber's President's Club as a membership development program.

Clark stated "The process of membership development can take several forms, depending on your chamber and the local market. This one will take on the year-round sales approach."

President Clark appointed H. Sandy Brown, marketing officer of the Andover Savings Bank as general chairman of the club. Brown successfully spearheaded a membership drive last March which brought in a total of 75 new members. "And with this type of record and spirit that is generated, Clark stated, we believe our new program will be most successful."

The President's Club will make effective use of volunteer manpower to tell the Chamber story. The structure will be designed to allow volunteers to act as the businessmen's second set of eyes and ears and they will be available for assistance in anyway possible.

The initial meeting of the President's Club will take place on Tuesday, Aug. 14 at 8 a.m. in the Chamber of Commerce conference room. Any member interested in joining should contact the chamber office to apply.

Art Auction

Paul Planchet, president of the North Shore Arts Association, announced that the Association's 23rd annual auction will be held Saturday evening, Aug. 4, 8 p.m., at their galleries, Pirates Lane (Rear 197 East Main St.), Gloucester.

Paintings by close to 100 eminent artists of New England and the eastern United States will be offered, Planchet said. The works of these many award winning artists are now on exhibit at the famous Cape Ann gallery and silent bids are accepted in advance. These bids will be honored, unless surpassed, during the live auction bidding.

The Travel Mill
"For all your travel needs"
683-4116
203 Turnpike St
North Andover

Pleasing all the people all the time isn't easy ...but we try.

We now pay 5½%

PER ANNUM. EFFECTIVE ANNUAL YIELD 5.73%.

Deposits earn interest from day of deposit to day of withdrawal provided $10. remains on account until next dividend date.

on Regular Passbook Savings Accounts.

We now require lower minimum deposits on Term Certificates of 1 year or more.

	ANNUAL PERCENTAGE RATE	EFFECTIVE ANNUAL YIELD
8-10 YEAR TERM CERTIFICATE (Minimum Deposit $500)	8.00%	8.45%
6-8 YEAR TERM CERTIFICATE (Minimum Deposit $500)	7.75%	8.17%
2½-4 YEAR TERM CERTIFICATE (Minimum Deposit $500)	6.75%	7.08%
1-2½ YEAR TERM CERTIFICATE (Minimum Deposit $500)	6.50%	6.81%
90-DAY SPECIAL NOTICE ACCOUNT	5.75%	6.00%
NEW HIGHER RATE ON REGULAR PASSBOOK SAVINGS	5.50%	5.73%
NEW 4-YEAR TERM CERTIFICATE ANNUAL PERCENTAGE RATE SET MONTHLY AND REMAINS CONSTANT FOR TERM OF CERTIFICATE. (Minimum Deposit $500) Call 475-6103 FOR MORE INFORMATION	7.85%	8.28%

All Savings and Term Certificates are compounded continuously and credited monthly unless otherwise specified. The principal and interest must remain on deposit for a full year to earn the effective annual yield.

Substantial penalty is required for early withdrawal.

Andover Bank

Call 475-6103

ANDOVER SAVINGS BANK
ANDOVER, 61 MAIN STREET
N. ANDOVER, 108 MAIN STREET
METHUEN, 547 BROADWAY
METHUEN, 91 PLEASANT VALLEY ST.
TEWKSBURY, 995 MAIN STREET

6 MONTH TIME DEPOSIT ACCOUNT

Minimum Deposit $10,000) Rate is effective from July 26 thru Aug. 1

9.473%

ANNUAL PERCENTAGE RATE

RATES CHANGE EACH WEEK. The annual percentage rate is set for each week and remains constant for the 26 weeks of your term. The annual percentage rate may not be the same when you renew. Federal regulations prohibit compounding of interest on this account. A substantial penalty is required for early withdrawal.

At Gallery

A 19th Century Print Show will open at the Andover Gallery of Fine Art, 91 North Main Street, Andover, Ma. The show will consist of 30 framed pieces of work and 35 unframed pieces. Included in the show are two etchings by famed Lowell born artist, James Whistler. These etchings were executed in 1862 for the Junior Etching Club in London, England. A large number of prints in the show are by another famed Boston born artist, Winslow Homer. Homer, although primarily thought of as a landscape painter, did many wood engravings and lithographs throughout his career. The show will remain on view through Sept. 7. The Gallery is free and open to the public. Gallery hours are Tuesday thru Saturday, 9-5, Sunday and Monday, closed.

Gospel Concerts At Salem

Gospel music, dancing, solos, group and audience singing will all be part of the Free Gospel Concerts to be sponsored by the Town and Country Playhouse in Salem, N.H.

The theme is "The Power of Jesus" and the concert is sure to delight the entire family. Two identical concerts are planned for Monday, July 30 and Tuesday, July 31 at 7:30 p.m.

The Town and Country Playhouse is located on Geremonty Drive in Salem, N.H. and is an air conditioned theatre with perfect viewing from every seat. There is free parking for all and the theatre is just off Route 93 Exit 1, Rockingham Park Blvd. or Route 28. The box office is open daily except Mondays from 10 a.m. to 10 p.m.

YOU CAN WIN A WEEK'S TRAINING CRUISE ABOARD THIS SCHOONER...

Tell A Tall Tale...

(and sail the tall seas!)

A contest for young adults 15-22. For details, visit any office of the Malden Cooperative Bank.

MALDEN COOPERATIVE BANK
60 Main Street, Andover
470-0444

CUOMO'S

Model DH20
4.2 amps/380 watts

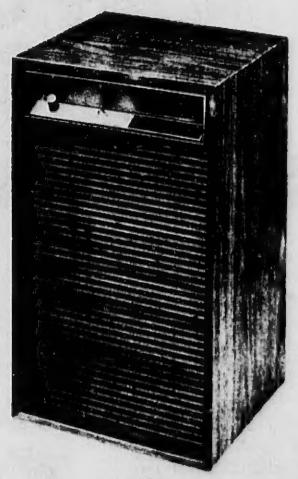

Model DH25
5.2 amps/480 watts

HUMIDIFIERS

From $119.95

Mastercharge-Visa
Cuomo's Credit
Layaway Plans
Mon.-Fri. 10-9
Sat. 10-6, Sunday 1-5

317 So. Broadway
Rte. 28, Salem, N.H.
603/893-1904
617/686-2202

Miss Viehmann To Enter Dartmouth

Martha L. Viehmann of Andover is among the approximately 1,050 students entering the freshman class at Dartmouth College in September. She is the daughter of Mr. and Mrs. Norman J. Viehmann of 35 Lucerne Drive.

Dartmouth, the ninth oldest college in the United States and the northernmost of the Ivy League institutions, operates on a four-term, year-round system. All four terms are equal and all entering students are required to attend at least one term in four years during the summer.

A recent graduate of Phillips Academy, Miss Viehmann was a member of the social functions committee and the church youth group

A large window fan uses one-fourth as much power as an air conditioner, Massachusetts Audubon points out.

COLE'S For ANDOVER

DOLLAR DAYS

All GRILLS 20% OFF

Includes: Gas Grills, Portable Grills, Weber Grills and Hibachi's

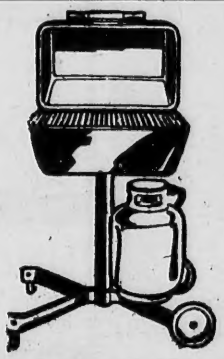

Patio TABLES

Assorted Styles, and Shapes

Priced to 5.98

NOW 2.99

All UMBRELLAS 1/3 OFF

Patio Umbrellas 54" and 6 Ft. Beach Umbrellas and Personal Chair Umbrellas

42" Round Umbrella TABLES

Regular 29.98

Now 22.88

UMBRELLA STAND

Reg. 10.95 Now 7.95

PICNIC JUG

Reg. 4.49

Now 2.99

1 Gal. Insulated, w/Spout

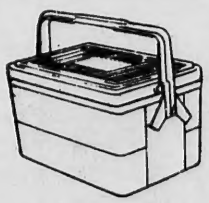

Insulated

PICNIC COOLER

Reg. 8.95

Now 5.99

SAVE $12

Insulated

Aluminum CHEST

Reg. 37.99

Now 25.99

(22½ x 13½ H.) with Pour Spout Plastic Jug

SAVE $100.00

LAWN CHIEF

Regular 899.95

NOW 799.95

36" TRACTOR MOWER

36" cut with Synchro-Balanced 8-HP, 3-speed transmission. Electric start with alternator. Sealed beam headlights. Comfort formed seat. Automotive Size battery.

SAVE $50.00

LAWN CHIEF

Regular 499.95

NOW 449.95

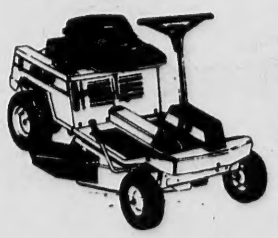

25" RIDING MOWER

25" cut. 5-HP/Recoil start. 3-speed transmission. 4-525R7

Pfaltzoraff

VILLAGE PATTERN

OPEN STOCK PRICE

11.70

SPECIAL 6.99

Convas & Straw BAGS

1/3 OFF

For Lunches, Picnics, Traveling, Shopping, etc.

ALL FENCING

1/3 OFF

Chicken Wire Galvanized Fencing, Vinyl Coated Fencing. Trellis Wire and Flower Border.

TOYS

Our Complete Toy Department

COLE PAINT & HARDWARE

10 MAIN ST., ANDOVER

475-1156

20% OFF

Raintree Group

Summer Concert Feature

Raintree, a four-piece band from Amherst, will perform in concert on Wednesday, Aug. 1 as one of the Andover Department of Community Services' Summer Concerts in Central Park. The performance will begin at 7 p.m.

Since May of 1976, Raintree has gathered an enthusiastic following at concerts, festivals, night clubs, and schools. The sound is a true rainbow of musical colors: rich, dark mountain ballards, bright Bluegrass harmonies, bouncy country and swing tunes and a steady flow of tasty original songs. Raintree is especially known for combining its own brand of humor and powerful singing with exceptional instrumental talents: They don't just hold those instruments, they really play them!

A word from the Band: As musical trends come and go around us, we continue to play the music that we love. We feel that's the best kind of entertainment, and our audiences have responded warmly. We have found, time and again, that the music speaks as simply and beautifully to others as it does to us.

The Wednesday, Aug. 8 concert will begin at 6:30 p.m. and will feature Sounds of the Big Band Era.

Special Rates

The Merrimack Regional Theatre is offering special rates for school groups 20 or more, temples, service groups, also special rates for purchasing the house with a group or 20 or more. Your group can also meet the cast following the performance, as long as it is reserved well enough in advance. Contact Barbara Abrahmian or write P.O. Box 228, Lowell, Mass. 01853 for more information on group sales.

Benson's Farm

Benson's Wild Animal Farm, Route 111 in Hudson, N.H., has animals of every description as well as animal performances, a picnic area, rides. Open daily through Octber, 10 to 6.

Lowell Mill, Canal Tour

A three-hour tour of Lowell Mills and Canal are available Wednesday through Sunday, hourly from 9 to 2, at the Merrimac Gatehouse, 269 Merrimack St.

Annette Zerveles
FORMALLY OF POINT OF VIEW

Has joined the staff at the Capilo Salon. One of the leading hair colorists in our area, her expertise excels in both creative and corrective work as well as styling. Please call for consultation or appointment.

CAPILO
Hair & Skin Salon
Riverina Rd. 475-1639
Andover - By Cadillac Dealer

ANDOVER
DOLLAR DAYS

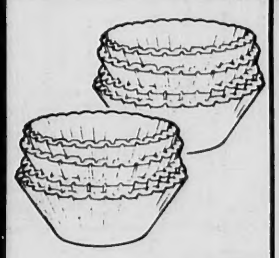

BAG OF 100 COFFEE FILTERS
2/1.00 #AC-100
Basket-type paper filters fit most popular brands of drip coffee makers. Stock up today!

BOND TITE
SUPER GLAS REPAIR KITS
4.00 #62088
LIST PRICE $7.19
Make car body repairs fast without mess of liquid resin. Dries tack free & waterproof. Pint.

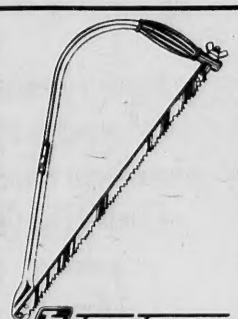

TRUE TEMPER
21" PRUNING BOW SAWS
4.00 #P21
LIST PRICE $6.59
Ideal for tree trimming chores. Chrome plated tubular steel bow frame. Vinyl grip for comfort.

certron
60-MINUTE CASSETTE TAPES
1.00 PAK OF 3 #C-60/3
LIST PRICE $1.99
Excellent quality high density recording tapes. 60-minutes each.

Vining
CORN FIBER SWEEP BROOMS
2.00 #10162A
LIST PRICE $2.99
Sweeps clean! Full-size fiber blend broom sewed 4 times for durability. Glossy handle.

Ansell
HAND SAVING LATEX GLOVES
2 PAIRS FOR 1.00 #293
Flock-lined latex gloves slip on & off easily. Textured non-slip grip. In assorted colors. S,M,L.

SCANLON HARDWARE
ANDOVER
45 Main Street
475-0102
LAWRENCE
594 Essex Street
683-[illegible]118
N. ANDOVER
136 Main Street
683-4351

We Can Help You Make
A Safely Install
An All
MASONARY CHIMNEY
(Permanent Masonary Flu)
Ideal For Wood Burning Stoves
Example:
8 x 8 Flu and Materials
Will Average About
$7 per foot
Also
A FULL LINE OF
Heatilators & Heatform
M. O'Mahoney Co.
6 West St., Lawrence
Open Mon. thru Fri. 7:30 a.m. to 5:00 p.m.
Sat. till noon —Tel. 686-6149
Brick/Block/Sand/Stone/Mason Supplies

FAY & DRISCOLL INC.
FILTERED & METERED SERVICE
FUEL OILS
OUR DEPENDABLE SERVICE
PROMPT DELIVERY
683-3131
OIL BURNERS
Sales & Service
CUSTOMER SATISFACTION GUARANTEED
576 Haverhill St., Lawrence

Glass Pickup Beneficial

By Virginia Cole

We've been picking up colored glass over town this week — brown and green in separate bags.

A few weeks ago we thought this might be a temporary exercise, but now we see that Governor King wants us to be in the business of cleaning up the state for him forever.

I'm sorry we can't give 5¢ per bottle but the bottles and jars you save for us — or pick up and put in paper bags at your curbside — are being sold and the ultimate results of our efforts do reduce the cost you pay in taxes to get rid of rubbish.

Your glass goes via Miller Disposal to Glass Container Corp. in Dayville, Conn. This company is the largest manufacturer of glass containers in New England to use reclaimed glass. At a recent recycling workshop, we heard a Glass Container representative tell us that his furnaces are set at different temperatures according to the amount of reused glass they can get — the lowest energy users are those using all re-used glass. He would like all his furnaces going that way but doesn't have enough clean, color-separated glass to do it yet. Our goal is to have Andover supply him with a regular, good quality raw material. We don't need that glass anymore. He does.

Next week, July 30 and 31 and Aug. 1 and 2 there will be no recycling pick up. This is the so-called fifth week. The paper pick up will resume on Aug. 6. Don't forget to call if you are missed — 475-5922, 475-4871, 475-5253, 475-5864. We must receive these calls by Thursday noon as the trucks are through by then and gone from the town for the weekend.

Thanks for a good first month. We'll let you know the tons picked up as soon as we get the results.

Jackson Homestead

A historic house museum and research library, at 527 Washington St., Newton, is open Monday to Friday, 10 to 4. Through July 31, a special exhibit, "In Praise of Leisure: Victorian Newton Outdoors," includes a 12-minute slide tape.

EXPERT
Haircutting
and
Permanents
by MICHAEL
BEAUTY & WIG SALON
40 Main St. - 475-7072

Levolor Blinds &
Woven Woods
Vertical Blinds
20% Off
lougins fabrics
custom draperies - slipcovers
205 essex st./lawrence/685-5301

Methuen Concerts Continue

Methuen Memorial Music Hall's 1979 Summer series of organ recitals continues on Wednesday evening, Aug. 1 with Linda Lyster Whalon.

Ms. Whalon is a graduate of Western Michigan University and Boston University with Masters' degrees in Applied Organ. She spent three years in Paris as a student of Jean Langlais. Recently she played the inaugural recital for the Greater Fall River Pro Musica.

Her program includes: Fantaisie en ut majeur — Cesar Franck; Sept Chorals — Poemes d'Orgue ("Eli, Eli, lamma sabacthani") — Charles Tournemire; Les Corps Glorieux (Les Eaux de la Grace — Joie et Clarte des Corps Glorieux) — Olivier Messiaen; Pieces de Fantaisie (Les Clothes de Hinckley — Louis Vierne; Trois Esquisses Romanes (Esquisse Romane No. 1) — Jean Langlais; Mosaique (Complainte de Pontkalley) — Jean Langlais; Triptygue (Trio) — Jean Langlais; Poem of Happiness — Jean Langlais.

This original Boston Music Hall Organ was the first concert organ installed in the United States. It was built in 1852 by Walcker of Ludwigsburg, Germany, with the case from Herter Brothers of New York. Today, after numerous changes and additions tonally as well as otherwise, it is still recognized as one of the oustanding organs in this country, kept in fine condition.

Recitals start at 8:30 p.m., doors open an hour earlier. Next Wednesday, Aug. 8, Paul Wright will play.

Which one is the waterbed ?

Both of them!

You're looking at Morning Surf, a totally new concept in waterbeds.

Morning Surf's unique Aqua Gard flotation system uses a slim water mattress that weighs only 1/3 as much as an old-fashioned waterbed. Because it uses less water, Morning Surf is easy to set up and move, can be used in a trailer or motorhome, and limits exaggerated wave motions.

Since it is padded and insulated, it needs no heater and is very comfortable to sit on. And you can forget about size problems! Morning Surf fits a standard headboard and uses regular bedding.

Morning Surf. All the comforts of a waterbed... and none of the hassles.

The Aqua Gard flotation system uses a specially constructed water mattress only five inches deep, resting on a solid posture base foundation. A padded mattress fits on top, providing firm, cushioned sides and insulation for the water mattress.

- Looks like a regular bed
- Weighs only 1/3 as much as ordinary waterbeds
- No exaggerated wave motions
- Uses standard bedding, headboard & bed frame
- Firm support for sitting
- No heater required

COME IN AND TRY ONE OF THESE WATERBEDS
NOW ON DISPLAY IN OUR SHOWROOM.
WE THINK YOU'LL BE PLEASANTLY SURPRISED.
Prices Start At $299.00 Complete
ALL BEDS INCLUDE FREE DELIVERY AND
FREE IN-HOME PROFESSIONAL INSTALLATION.

LEO MELTZER Furniture
Colonial and Early American

ROUTE 28
AT READING LINE
NORTH READING
664-4882

STORE HOURS:
Mon.-Wed.-Sat. 10 to 5:30
Tues.-Thurs.-Fri. 10 to 9

master charge. THE INTERBANK CARD
VISA

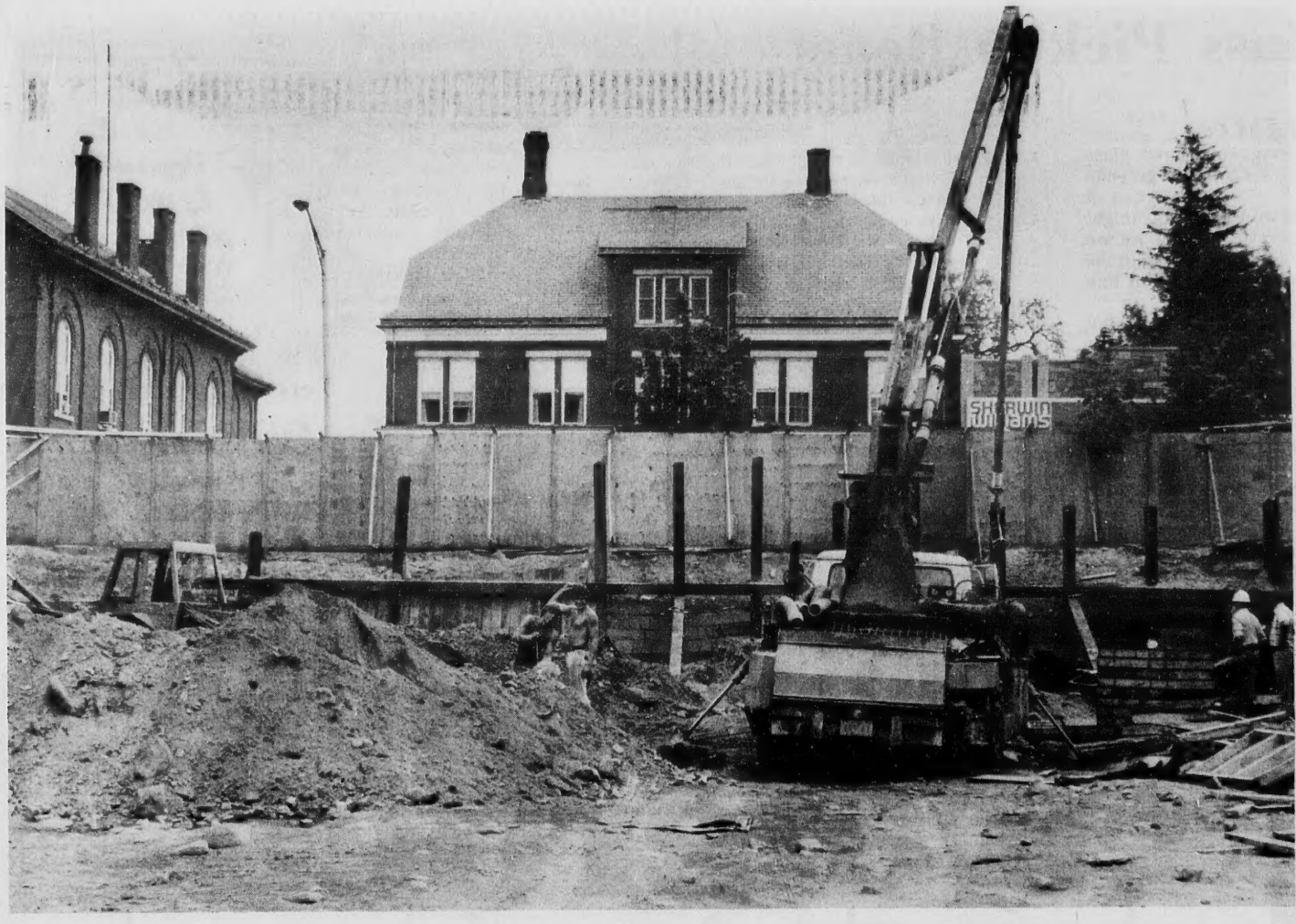

Bank In The Making

The foundation of the Andover Bank was being dug and poured this week. Located on Main Street, the new building will house part of the Andover Bank, with retail space available for renters.

Bike Saves Gas

There are approximately 100 million bicycle owners across the nation. If only 60 million prsons left their cars at home and cycled only four miles a day to neighborhood shops and other local destinations, the total distance coverd by pedal power would equal 240 million miles a day — and save approximately 15 million gallons of gas.

Pearls were once thought to be raindrops swallowed by oysters.

Limited Editions
FURNITURE DESIGNERS AND CUSTOM BUILDERS
Visit Our Showroom
and
View Our Fine Line
of
Custom Furniture
and
Gift Accessories
GLASSWARE SALE
DECORATIVE ACCESSORIES
FINE GIFTS ART GALLERY
93 MAIN ST., ANDOVER, MA.
470-0757 MON.-SAT. 10-5:30

Programs Offered At Lowell

Many different interpretive programs are being offered to visitors as part of Lowell National Historical Park's first full summer as a National Park Service area. Al programs are offered Wednesday to Sunday until Sept. 2, free of charge. Visitors explore the sights, scenery and history of downtown Lowell and its canal district, accompanied by Park Ranger Interpretors.

The main attraction is the Mill and Canal Tour, a three hour tour which includes a look at downtown Lowell, a bus trip to the Lowell Museum (a nominal admission fee is charged here), a walk along the "Great Wall," and a boat ride up river and down the historic Pawttucket Canal.

Shorter tours currently being offered by National Park Rangers include Community Stew, a two hour look at some of Lowell's ethnic background and churches; Lords and Laborers, a one hour tour of sites related to early corporations and mill girls; Down At The Boott Docks, a view of mill buildings and mill work; Pow-Wow on the Pawtucket, a two hour tour on the weekends to Native American sites; Milling Around with a mill girl, a one hour stroll with mill girls dressed in an 1830's costume; and Nature's Way, an evening stroll along the Northern Canal walkway.

In conjunction with the staff of Lowell National Historical Park, interpretors from the Lowell Heritage State Park will be offering other tours of the waterways and buildings of Lowell.

For further information and reservations, contact Lowell National Historical Park.

Arnold Arboretum

Some 265 acres of labeled trees and shrubs are open sunrise to sunset at the Arnold Arboretum, Routes 1 and 203, Jamaica Plain, Free. The greenhouses are also open Wednesdays, 1:30 to 4:30.

50% Off Film Processing 50%
Bring Your Film to Us and Save
We Carry All Kodak & Polaroid Film
NEW ENGLAND Stores DISCOUNT 5c & 10c
No. Main St., Rte. 28 Andover
Open Every Night 'til 9

(617) 683-6207
PROMPT PROFESSIONAL SERVICE
American Tool & Sharpening Service
COMPLETE REPAIRS • SALES, SERVICE & PARTS
Also
Handles Complete Line Of
Lawn & Garden Tools
and Electric & Gas Mowers
JOHN J. ZAPPALA
ALFRED J. ZAPPALA
132 S. BROADWAY
LAWRENCE, MA 01843

Elfriede's Beauty Shoppe

COLOR STYLING. . .
. . . It does WONDERFUL Things For Your Hair.
Call Dennis Sheila Elfriede
200 Osgood St.
North Andover, MA.
683-2279

dollar days
50% off
all summer merchandise
July 27, 28
feet first, inc.
ANDOVER, MA. 475-0078
MARBLEHEAD, MA. 631-2548

DCS-capades

Evening Bike Trips

The fifth weekly evening Bike Trip will be held this Thursday evening, July 26. All trips are supervised and begin at the parking lot at the East Jr. High School at approximately 6:30 p.m. Each trip varies in length and difficulty and ends at dusk.

Good Sports Competition

Summer playgrounds will hold their annual "Good Sports Competition" on Friday, July 27 at the Doherty School. Competition will be held in a variety of novelty races and games, and is limited to children in grades K-6. Events get underway at 9:30 a.m. Interested participants should contact supervisors at the following playgrounds: Ballardvale, Shawsheen, Sanborn, Doherty, South and West elementary.

Raintree In Concert

The Community Services Department's Wednesday Aug. 1 concert in the Park will feature Raintree, a four-piece band which specializes in Country and Bluegrass music. This performance will begin at 7 p.m. in front of the Band Stand in Central Park.

Cheezo The Clown

Cheezo the Clown will be the main feature at the Peanut Carnival this year in Central Park on Wednesday, Aug. 1. Cheezo's performance will begin at 10 a.m.

Sinbad And The Eye Of The Tiger

The July 30 Family movie feature in Central Park will be 'Sinbad and the Eye of the Tiger.' This G-rated Columbia film was shot on locations in Spain and in the Mediterranean, and stars Patrick Wayne and Tarryn Power. Director Ray Harryhausen's spedcial effects steal the show when he brings unimaginable creatures to menacing life. This fascinating adventure story will begin at dusk in Central Park.

Men's Softball League

With just over two weeks of play left in the regular season, standings, as of July 19, in the Department of Community Services Men's Softball League are as follows:

	W-L
Shags	15-1
Howe Agency	15-2
Sport Shop	15-2
Towne Deli	9-7
Town Grill	9-9
Modicon	8-8
Jilly's	8-9
Victor Co.	8-9
Hockey Shop	7-10
Foresta Construction	5-12
Scanlons	2-15
DASA	0-18

HERVY W. CROTEAU
ANDOVER, MASS.
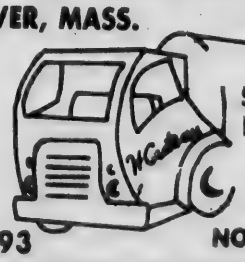
SEPTIC TANKS PUMPED OUT SERVING ANDOVER & NORTH ANDOVER
475-2593

KAPPY'S
master charge
VISA
A FISTFUL OF SAVINGS

KAPPY'S VODKA 7.29 59.2 OZ
ROTHSCHILD FRENCH BRANDY 4.99 V.S.O.P. 25.4 OZ
VAT 69 GOLD SCOTCH 9.99 59.2 OZ
GORDON'S GIN 9.68 59.2 OZ
NEW FROM RIOJA! SIN RIVAL SPANISH TABLE WINES 1.79 24 OZ RED WHITE OR ROSE
COKE OR TAB 4.19 Case of 24-12 OZ Cans
GALLO PREMIUM WINES BURGUNDY - CHABLIS BLANC - HEARTY BURGUNDY - RED ROSE RHINE PINK CHABLIS 3.01 Liter 101.4 OZ 4.49
LOVING CUP LIEBFRAUMILCH 1.49 23 OZ
PEMARTIN CREAM SHERRY IMPORTED FROM SPAIN 2.69 25.4 OZ
FLEISCHMANN'S PREFERRED 9.66
BACARDI RUM 10.19 59.2 OZ
NEW "EXCITING NEW WHITE WINE FROM SICILY" SALVO ALCAMO 2.19 25.4 OZ. 50.7 OZ. 3.99
CANADIAN CLUB 14.44 59.2 OZ
AMARETTO diSARONNO 8.56
ULTRA LIGHT PREMIUM BEER CASE OF 24-12 OZ CANS 5.99
"Just Say Natural" NATURAL LIGHT ANHEUSER BUSCH 6.00 CASE OF 24-12 OZ CANS
We Reserve The Right To Limit Quantities
Sale Ends July 28, 1979
NORTH READING
265 MAIN STREET — Atlantic Plaza Shopping Center, Rte. 28

Gotcha!

John Morrow, 11, comes up with a successful bob during Halloween Day at West Elementary Playground last week. The day's activities included costumes, contests and a barbeque.

At The Playgrounds

Ballardvale

The hot weather may be discouraging some, but not the people at Ballardvale playground. Jokari, the new paddle ball game, made a big hit with everyone on the playground. Our star players are Timmy Nolan and Craig Baker. We devoted Monday to preparing our playground banner. Artists Ann Murnane, Julie Madden, and Henry Prussman were on hand to give us some of their professional advice. Tuesday we made plans for the Peanut Carnival. We used all our brain power to think of an original game which we can do at the Carnival. We feel after much work our game will be really exciting. The Field trip to Gloucester was a success. Susan Conky, Steffie Antanavich and Debbie Prussman collected more unusual glass than anyone else on the beach. Surprisingly Shannon Cassidy stayed in the boat, instead of trying to take a dip. Donut making was on the agenda for Thursday. Veronica Croke managed to down 7 or 8 before she decided she was full. We also had an action packed floor hockey game at Sanborn playground. While we were there we also participated in a Magic workshop. Bartley Parker learned to do the old "tight rope — loose rope" trick. Friday morning we went on a nature walk in search of old style "Huckleberry Finn' fishing rods. Then we ended off the day with our weekly cookout. Stephan Mills, our conessieur of picnics, brought a top round lst cut piece of steak.

Doherty

The Barons of Doherty were all over An-

(Continued on Page 14)

creative UPHOLSTERY
exceptional craftsmanship in
CHAIRS/COUCHES/RECLINERS/OTTOMANS
LOVESEATS AND VICTORIAN PIECES
220 BROADWAY LAWRENCE, MASS.
JOHN DE CESARE 688-1731

Using the "BEST" Method
TRUCK MOUNTED
Steam Cleaning Process
The secret to carpet restoration is "Power Cleaning." Our patented mobileplant generates 10-20 times more cleaning power than conventional portable units operating from household current. All noise and heavy equipment remains outside . . . only the cleaning wand and vacuum hose enter your home. Extracted dirt and soil are retained in the mobile unit, not dumped into your tub or toilet.
M&M RUG Co.
683-9074
Ask Your Neighbor About Our Work

$1 OFF ANY Purchase
MIN PURCHASE $5.00
With This Coupon
Lawrence Pet Center
408 Essex St., Lawrence
683-7109

Summer Classics
In your own backyard.

Meadowbanks Wrap Skirt
Brown/Beige Whales reverse to Brown
~~$36.00~~
$29.00
Plus many other items at sale prices.
The Picket Fence
40 MAIN STREET, TOPSFIELD, MA 01980-887-2223
STORE HOURS 9:30-5:30 TUES.THRU SAT.
CLOSED MONDAYS IN JULY AND AUGUST
ALSO CLOSED AUGUST 7-13

Awarded Honors At Norwich

Six students from the Andover area earned recognition from Norwich University during the second semester of the 1978-79 college year:

Stephen D. Jennison '79, son of David and Patricia Jennison, 60 E Water St., North Andover, graduated cum laude and named to the Dean's List.

Thomas A. Teichman '79, son of Arthur and Anne Teichman, 38 Bradstreet Road, North Andover, named to the Dean's List.

Joanne E. Polyak '82, daughter of Andre and Eva Polyak, 11 Pleasant St., Andover, named to the Dean's List.

To qualify for the Dean's List at Norwich, a student must attain an academic quality-point average of at least 3.0, the equivalent of a "B" grade in all subjects.

William F. Walsh, Jr. '81, son of William and Eileen Walsh, 109 High St., Andover, was promoted to staff sergeant.

To receive rank as a commissioned or non-commissioned officer in the Corps of Cadets at Norwich, the nation's oldest private military college, a cadet must be proficient in academic and military subjects and must have demonstrated exemplary qualities of leadership.

WINDOW SHADES
As Low As $3.98
COLE
Paint & Hardware
10 MAIN ST. ANDOVER
475-1156

Hoel Is U Mass Graduate

Richard A. Hoel, husband of Sarah Bolton Hoel, formerly of Andover, was graduated summa cum laude from the University of Massachusetts, School of Hotel and Restaurant management. The couple have moved to Toronto, Canada, where Hoel will be with the Sheraton Corporation.

Mrs. Hoel, who graduated from Phillips Academy and Wheelock College with a degree in early childhood education, has been director of the Bethseda Children Center in Springfield and hopes to continue her work with children while in Canada.

She is the daughter of Mr. and Mrs. John Bolton of Andover.

Graduates

Christine Reddington graduated from American International College, Springfield, at the college's 91st commencement in May. The daughter of Mr. and Mrs. John Reddington, 8 Elysian Drive, she received a bachelor of science degree.

AN IMPORTANT NOTICE

LAWRENCE CO OPERATIVE BANK INCORPORATED 1888 LAWRENCE, MASS.

To The Citizens of Greater Lawrence

LAWRENCE CO OPERATIVE BANK INCORPORATED 1888 LAWRENCE, MASS.

STARTING JULY 1, WE'VE GIVEN OUR SAVERS A NICE RAISE! — NEW REGULATIONS!

*OUR **NEW** SAVERS WILL GET THE SAME INCREASE — **ALL** SAVERS WITH SMALL OR LARGE ACCOUNTS*

YOU'RE LOSING MONEY IF YOUR SAVINGS INTEREST PAY ISN'T AS GOOD — AND IT MAY WELL NOT BE!

*WE'RE **FIRST** WITH THE **HIGHEST** SAVINGS RATES. COMPARE & ACT NOW . . . TO YOUR BENEFIT!*

- **DAILY WITHDRAWAL ACCOUNTS**
  - *REGULAR SAVINGS ACCOUNTS — 5.50% (compounded to yield 5.73% annually)*
  - *SUPERSTAR ACCOUNTS — 5.75% (compounded continuously) withdrawals and deposits in multiples of $100*

BOTH ARE AT LEAST ¼% TO ½% HIGHER BY LAW THAN MANY OTHER BANKS NO BANK CAN PAY YOU MORE INTEREST, AND MANY CAN NOT PAY YOU AS MUCH — ESPECIALLY WITH OUR SUPERSTAR ACCOUNT.

- **NEW 4-8 YEAR TERM DEPOSIT ACCOUNTS***
  - *FLEXIBLE RATES TIED TO 4 YEAR AVERAGE TREASURY NOTE YIELDS AND **NO MINIMUM** DEPOSIT*
- **MONEY MARKET — 6 MOS. CERTIFICATES***
  - *RATES TIED TO 6 MOS. TREASURY BILLS.*
  - *SUBJECT TO TREASURY BILL RATES WE CAN PAY YOU **MORE** BY LAW THAN **COMMERCIAL BANKS**.†*

Federal regulations prohibit the compounding of interest during the term of the account.

HIGHEST RATES ON ALL OTHER TERM ACCOUNTS

*Substantial interest penalty is required for early withdrawal.

THE LAWRENCE COOPERATIVE BANK "A Super Bank for Super People."

All deposits insured in full./Since 1888

† Whenever six months treasury bills average below 9.00%, by law we can and will pay you up to ¼% more than commercial banks.

300 Essex Street, Lawrence, Mass. - 4 Main Street, Andover, Mass.
Lawrence 688-1861 — Andover 475-9500

Try, Try Again

Raymond Rourke, 10, grimaces as he competes in a chocolate-covered-donut-eating contest at West Elementary Playground last week. The contest, with no hands allowed, was held during the playground's Halloween Day program.

Playgrounds

(Continued from Page 12)

dover this week. Tuesday we traveled to South to play street hockey. Scott Degregorio and George Ciolfi scored the goals and were assisted by Robert Manning and Danny Moynihan. On Wednesday we traveled to Gloucester to visit the Fish Museum. Most of the kids agreed that the best part of the trip was the cruise of the harbor. Thursday the Barons traveled to West where they battled in street hockey. Goals were notched by Scott Degregorio, George Ciolfi, and Kyle Murphy. Ryan Murphy and Danny Moynihan shared the goaltending duties. To top off the day, a magic show was held at West. The kids were amazed and baffled by the magicians performance.

Sanborn

Our exciting fourth week began with a kickball game between the girls and the boys. The boys won 25 to 23. Later on we played frisbee football, and Leigh showed us how to make Gods eyes.

Tuesday we traveled to West for a floor hockey game. We tied West playground 7-7, thanks to Cheryl Lasota for her 3 goals.

Wednesday, 30 Sanborn playgrounders went on the Gloucester Adventure Tour. They went on a boat ride and heard a talk on "What the sea is to us."

Thursday had a magic workshop at Sanborn and we were taught how to do simple magic tricks. Also on Thursday, we made paper beads to wear.

Friday some of us went to Shawsheen for a Bar-B-Que and sports. We'd like to thank Shawsheen for a fun day. For those who stayed at Sanborn, we had a beach day, complete with a water pass and a Lemonaid Break.

Shawsheen

Shawsheen playground has a busy fourth week. Monday, we made the birds happy by making them pine cone bird feeders with peanut butter and bird seed. A big thank you to the Lussiers for the pine cones! Shipwreck continued on and on and with each wreck someone always survived.

Tuesday we made stationary using old magazines. Ballardvale dropped by and we had games of shipwreck and bombardment.

On Wednesday, Jan and Len took 20 children to Gloucester for an Adventure

(Continued on Page 16)

Graduates

Michael H. Smotrich of Andover, vice president of Avco Everett Research Laboratory, Inc., Everett, was graduated last week from Harvard Business School's Advanced Management Program (AMP). He completed the first six weeks of the course last summer, and returned to Harvard in June for the final seven weeks of AMP.

His AMP class, Harvard's 81st, was composed of 153 men and women executives from business firms and public organizations. They came from the United States and 23 other countries.

The Lobster Claw Seafoods Inc
7A Main St., North Reading
(Next to Butchers Choice)
FRESH SCROD
$1.79 lb.
Open 7 days a week
10 AM to 8 PM Sun., Thurs.,
10 AM to 10 PM Fri., Sat.
664-6349

SUNDAY BRUNCH
$7.50 Adult
$5.50 Children
11 a.m. - 2 p.m.
475-5400
Sheraton Rolling Green Inn & Conference Center
I-93 At Route 133 Exit 17 Andover, MA
A Daughton Management Corporation Property

COMMERCIAL RESIDENTIAL
ANDOVER House of Carpets Inc.
Indoor — Outdoor Carpets
Broadloom — Orientals — Braided
Hooked Rugs &
Room Size Remnants
FREE ESTIMATES — NO OBLIGATION
SOLARIAN NO WAX FLOORS
WALL TO WALL RUG CLEANING
and
INSTALLATION SERVICE
VISA
475-2911
master charge
OPEN: Mon., Wed., Sat. 9-5:30 — Tues., Thurs., Fri. 9-9
SHAWSHEEN PLAZA, ANDOVER

"Bye Bye Birdie" Date Nearing

It takes a lot of talent and hard work to stage a community theater musical. Among the dedicated are a group of area residents currently involved in a production of "Bye Bye Birdie" scheduled for next week, Aug. 2, 3 and 3 at 8 p.m. at the West Elementary School in Andover.

"Bye Bye Birdie" is a rollicking look at the Fifties focusing on a popular singer named Conrad Birdie who is about to be drafted into the Army much to the chagrin of his teary-eyed fans. "Birdie" is a presentation of the Andover Department of Community Services and is supported, in part, by the Malden Cooperative Bank's Cultural Enrichment Program which has brought cultural events such as a day in residence with the Boston Ballet's "Company Too!" to Andover school children.

The musical is directed by Brian Smiar, Anita McDuffie, musical director; and Jane Cormier, choreographer. Smiar is an experienced theater pro having produced and directed many musicals and plays while the director of theater at Lawrence Academy and the Summer Theater in Groton. McDuffie was the Andover Community Theater's first director with the show "George Washington Slept Here." Cast members for "Birdie" include: Michael Chiklis as Birdie, Dan McDuffie as Albert, Silvia Lewis as Rose, Nancy Parent as Mrs. Mae Peterson, Layne DuBose as Mr. MacAfee, Jane Vondell as Mrs. MacAfee, Becky Slade as Kim MacAfee, Tim Donovan us Randolph MacAfee, Mark O'Brien as Hugo Peabody, Terry Enright as Ursula Merkle, Angela Tormey as Mrs. Merkle, Harvey Lewis as the Mayor, Joan Scanlon as the Mayor's Wife, Charles Sirois as Harvey Johnson, Connie Fogg as Gloria Rasputin, Thomas Kelly as Mr. Johnson, and Charles DiPerri as the bartender. Other cast members include; Michele Kluck, Katie Hughes, Glenn Tomlinson, Rebecca Kearn, Doug Taylor and Bob Carter.

Teen chorus members are; Lee Anne Snedeker, Laurie Anne Sheedy, Chris Johnson, Mary Beth DeLuca, Eileen Powers, Alison Bedford, Mary Melia, Kathryn Welch, Patricia Paris, Lynn Parker, Gael Reilly, Kathy Cmuhhlin, Connie Fogg, and Danny McDuffie. Chorus members are; Glenn Tomlinson, Tom Allen, Charles Sirois, Scott Awley, Doug Taylor, Rick Heislein, David Reichert, Cindy Young, Marge Howard, Cindy Canovitch, Katy Hughes, Tim Tanin, Thomas Kelly, Joan Scanlon, Dorothy Mellett, Kathy DuBose, Paul Kelly, Rebecca Kearn, Mary Kate Smith, Brian Norris, Raymond Norris, Danny Norris, and Jennifer Scanlon.

In addition to McDuffie, Smiar, and Cormier other production members include: Karen Moynihan — stage manager/assistant director, Enid Clouse — costume design, Marshall Darling — house manager, Brian Jeffries and Don Robb — lighting, Nancy Gully, Judy Hilton, Pat Snedeker, and Julie Parent — props, and Scott Awley — program graphic. Anita McDuffie, piano; David Matthews, percussion; and Wayne Elowe, guitar, comprise the orchestra and Marianne Reichert, Nancy Pele, Chris Burke, Mary Kate Small, Beth Stonecipher, Kristin Stonecipher, David Barron, Amy Lowe, David Lewis, Paul Lewis, Harris Levinson, Terry Burke and Meagan Hughes are the run crew.

Tickets for "Bye Bye Birdie" can be purchased at the following locations; Thompson's, Cole's Hardware, Liggett-Rexall, and the Department of Community Services.

Insecticides

Six hundred million pounds of insecticides are used yearly in the U.S., yet 13 percent of preharvest yields are destroyed by insect pests, Massachusetts Audubon says. Benign insects are killed along with the pests during spraying and many insects have developed resistance to poisons.

TOWN OF ANDOVER
WATER DEPARTMENT
NOTICE

A fire flow test will be conducted on Saturday, July 28, 1979 from 9:00 A.M. — 1:00 P.M. in the Ballardvale area. Water may be discolored for a short period of time.

Ernest J. Cote
Superintendent

FORD'S
Since 1932
COFFEE SHOP
MAIN STREET, ANDOVER

Breakfast Special!
This Saturday
ALL DAY
Cheese Omlet
with
Toast & Home Fries
and All The Coffee
You Can Drink
$1.69

WHERE ANDOVER BUSINESS "GOES HOME" TO LUNCH

NEW
INDIAN RIDGE
COUNTRY CLUB

Announcement
DINING ROOM
NOW OPEN
•Wednesday •Thursday •Friday •Saturday
5:30 PM to 10 PM

Members & Public Invited

JACKETS REQUIRED
LOVEJOY ROAD • ANDOVER • 475-9484
(off Route 133 and Dascomb Road)

SHAWSHEEN PLAZA ANDOVER

CLOTHESLINE '79

WASCOMAT

THE VILLAGE TUB
COIN-OP LAUNDROMAT
15 Soft-Heat Dryers
Guaranteed the best wash you ever had from a Coin-Op

COUPON
VALID NOW THROUGH AUG. 4
SAVE 50¢ ON ANY SIZE WASH WITH COUPON
Reg. Price: DOUBLE 75¢ · TRIPLE $1.00 · GIANT $1.50
15 Soft Heat Dryers Available
CLIP & SAVE

WHYTE'S
PROFESSIONAL DRYCLEANING SERVICE
SHAWSHEEN PLAZA, ANDOVER (next to DeMoulas)

COUPON
VALID NOW THROUGH AUG. 4
3 for 2 CLEANING SPECIAL
BRING IN 3 . . . PAY FOR 2
ONE GARMENT CLEANED FREE*
CLIP & SAVE

SHOE REPAIR
Our low cost repair service prolongs shoe life and saves you lots of money.

SHAWSHEEN PLAZA ANDOVER

Summer Witch

Behind the mask is Kristin Stanko, 7, who got dressed up for Halloween Day Friday at West Elementary. The day was a feature of the Community Services Department summer playground program. Kristin is the daughter of Mr. and Mrs. Michael Stanko, 44 Cross St.

Homecoming

July 28 to Aug. 5 is Yankee Homecoming Week in Newburyport. Celebration includes road races, parades, exhibits, concerts, water events, pageants, lobster feeds. For schedule write Chamber of Commerce, 29 State St., Newburyport 01950.

Playgrounds

(Continued from Page 14)

tour of the Fisherman's Museum and a boat ride. Janice and Carla stayed back with the rest of the playground. Jokari was played towards the end of the day. Mike Mercier and Carla played a grueling game which went into overtime. Mike finally came out on top 23-21. Janice beat out Joey cormier by another close score.

Thursday and Friday was spent mostly playing Jokari. This seems to be the biggest hit of the summer.

Another collage was made, this time the theme was "Summer is..." Again there were noticable quotes: California (of course): vacation: sunshine; and of course...the beach!

Friday we hosted a large cookout with Ballardvale, Sanborn, South, and Doherty. Thany you all for a great time!

South

Monday we started off the week with some terrific decoupage. Halloween Day followed with a big pumpkin cake and lemonade. Gerry DeAngelo and Jimmy Ward came in first place for scariest costumes. Pam Rockman had the best all around costume. Friday we made popsicle stick people and bird feeders. We also made a giant fruit salad. Next week's big activities are "Come as you are day" on Tuesday and everyone is wearing pajamas and Good sports Day is Friday.

West

Another great week of the summer has past. Here at West, we had a cookout with Sanborn last Friday and played some interplayground games. Monday we practiced for our softball game against South on Tuesday but they must have heard how good we are because they didn't show up until Thursday. On Tuesday, Stacy and Stephanie Melillo, Becky Z., Janet Lyons, Michelle Giannone, John Melillo, Frank and Gabe Bruno and Mike Peturoto painted our equipment closet and did a super job. Wednesday was pet show day, with kids bringing in cats, dogs, guinea pigs, stuffed animals and a water bug. The winners will be announced Friday. Thurs-

there is an easy way with the
BIX®
FURNITURE STRIPPING SERVICE
Elizabeth Dyer's Bix Furniture
51 Main Street, Topsfield 887-8811

Appearing
In The PUB
at the
Sheraton Rolling Green
Inn and Conference Center
The FARKLES
George and Judy Dudley
Starting July 31st
Tuesday — Saturday
For Your Listening Pleasure
SHERATON ROLLING GREEN
Inn and Conference Center
Lowell St. Jct. 93 at Exit 17
ANDOVER, MASS. — Tel. 574-5400

Say fromage!
Brie
With Herbs
$3.99
lb.
CHEESES
FROM FRANCE
The
Butler's
Pantry
CHEESE - GOURMET - KITCHENWARE
7-11 BARNARD ST., ANDOVER 475-7121
YOUR HOSTS: Toni & Jonathan Weber

Honored

Susan LaRochelle of Andover, was among University of Maine students honored for special achievement at a College of Arts and Sciences reception. Susan has won a scholarship for study abroad from the Institute for American Universities. She will study at the British Studies Center at the University of Kent, Canterbury, England.

In Olympic Training

Philip Watson of Andover, is currently attending the United States Olympic Training Center at Squaw Valley, Calif., participating in a Wrestling Camp from July 13-25.

The USOTC at Squaw Valley is the first of four to six regional training sites planned for operation in the U.S. Its purpose is to aid the development of this country's amateur athletes by providing food, lodging, training facilities, medical assistance and sports medicine testing to the athletes and their coaching staffs at no cost. Since opening in June of 1977, the USOTC at Squaw Valley has accomodated thousands of amateur athletes, representing almost every Olympic and Pan American sport.

In addition to providing centralized locations for athletes to train and exchange knowledge, the training centers are foreseen as sites for international and national competitions.

The trunk of an elephant can hold six quarts of water.

Obituary...

BRO ARTHUR R. LESSARD

Brother Arthur Robert Lessard S.C., 59, Nashua, N. H., residing at the Brothers' Residence at Bishop Guertin High School, a former religious superior at Sacred Heart School, Andover, Mass., died Monday at St. Joseph Hospital, Nashua.

Born in Nashua, he entered the religious life in 1933, took his first vows in 1936 and his final vows in 1942. He obtained his bachelor's degree from the University of Montreal in 1944 and his master's degree from Louisiana State University, Baton Rouge, in 1952.

He taught school at Ecole Richard in Verdun, Quebec; Sacred Heart School in Sharon, Mass.; Sacred Heart Juniorate in Harrisville, R. I.; Thibodaux College in Thibodaux, La.; Catholic High School in Baton Rouge, La.; Sacred Heart Juniorate in Pomfret Center, Conn.; Mount Saint Charles Academy in Woonsocket, R. I.; St. Dominic High School in Lewiston, Maine; and the Bishop Guertin High School in Nashua. He was prefect of studies and financial administrator at Mount Saint Charles Academy in Woonsocket.

He served as the religious superior of the Brothers at Edmundston, N.B.; Madawaska, Maine; Sacred Heart School, Andover; Mount Saint Charles Academy, Woonsocket; and St. Dominic High School, Lewiston. He was also a provincial councilor for the New England Province of the Brothers of Sacred Heart.

He is survived by three brothers, Sylvio of Ottawa, Ill., Theodore of Nashua and Roland of Old Saybrook, Conn.

A mass of Christian burial will be Thursday at 10:30 a.m. at the Provincial House, Steere Farm Road, Harrisville. Burial will be in the Order's cemetery in Harrisville.

Playgrounds

(Continued from Page 16)

day our softball team ended up taking a tough loss against South, losing 2 to 1. Despite the fine effort by our softball team, they took the defeat with smiles and handshakes. To put the finishing touch on a great week, Fifties day will be held this Friday. We hope to see a lot of Fonzies and Laverne and Shirley's enjoying the Sox hop and cookout.

Leader

John N. Slipkowski, associate professor in the department of accounting and finance at Merrimack College, served as discussion leader for the Continuing Professional Education course of the Massachusetts Society of Public Accountants held in Danvers recently. "Working Papers Review" was the subject.

Prof. Slipkowski, a certified public accountant, resides at 55 Farnum St., North Andover. He is a graduate of the North Andover school system, Bentley College, Suffolk University and Boston College.

Printing OF DISTINCTION
The Andover Townsman
For Your Printing Needs
CALL 475-1943

WINDOW SHADES $4.49 Reg. $8.97
Cut to your size, slightly irregular
46 Years Of Service To The Merrimack Valley
The Curtain Shoppe
303 Market St. (Near Jackson Lumber) Lawrence
686-4557 686-3978
Interior Decorators
Open Tue. & Fri. Evenings

It's Fun! It's Foam! It's Fabulous!
Point of View HAIRCUTTING
22 Park St. ANDOVER 475-0225 475-6994
ZOTOS Products for Professionals

DRISCOLL'S
PACKAGE STORE, INC.
Warren Young, Mgr.
A Superior Selection of
WINES
FINE DOMESTICS
CHOICE IMPORTED
• LIQUORS • BEERS
BARTLET cor BARNARD ST.
ANDOVER
475-1004

Taking It Seriously

Kevin Rourke, 11, got his whole face deep into the apple bucket during a bobbing contest at the West Elementary Playground's Halloween Day, Friday. Kevin was successful, by the way.

Truly fresh asparagus has purplish heads that are tightly closed and snap off easily.

INGROUND POOLS

SALES AND SERVICE

CHAS. POULOS
Pool Consultant

Take advantage of the good life in your own backyard. Let our professional install the pool of your choice. We know you'll like our prices. Call Today. We do it all. We aim to please. Ask your neighbor.

FAMILY SWIMMING & PATIO CO.
Tel. 688-8307

PATIOS AND REPAIRS

ABOVE GROUND POOLS

Still Continuing Our
DOLLAR DAY BARGAINS
Daniels ... FIGHTS INFLATION!

Bass
ONLY BASS MAKES SUNJUNS®
One of Many Styles
ALSO
Etienne Aigner
Summer Shoes
25% Off

Sebagos
Women's & Children's
Sandals
25% OFF

ALL
Men's - Women's - Childrens
SUMMER SHOES
Up To 50% Off
ALL
Summer Clothes
in Our DRESS DEPT.
Up To 50% Off

Daniel's
151-161 Essex St., Lawrence Intown
OPEN DAILY 'til 5:30; TUES. and FRI. 'til 9
Free Validated Parking All Lots

Boston Info

Information on Boston is available at the Boston Commons on Tremont Street, 9 to 5 daily; City Hall, Monday to Friday, 9 to 5; John Hancock Building lobby on Berkely Street, Monday through Saturday, 9 a.m. to 11 p.m. and Sunday, noon til 11 p.m.

Hammond and
Lowery Organs
Chickering &
Kohler & Campbell
Pianos. New & Used
DYSON
Sales & Service
453-3824
Rte. 110 Dracut

Windsor
"Dining in the Mill Era"
LOWELL — LAWRENCE BLVD.,
DRACUT — RTE. 110
Dracut — 459-2311 — Enterprise 5550
Italian Specialties — Sea Food
Steaks — Prime Rib — Lamb on the Stick
Poultry — Menu Range: $3.95 to $9.95
12 Children's Dinners to Select From ½ Price
With Our Compliments
• Marinated Mushrooms • Kidney Bean Salad
• Banana Fritters • Garlic Bread
ALL HOMEMADE and FRESH
Served with All Dinners in
Our Dinning Room
7 PRIVATE FUNCTION HALLS
TO ACCOMMODATE
10 to 1000 PEOPLE
Closed Monday
OPEN TUES. SAT. 4 P.M. SUN. 12 Noon

Lawrence Intown
STREET SCENE
presents
A Performance By
THE NEW BLACK EAGLE JAZZ BAND
FREE
Friday, Evening July 27th
7:00 — 9:00 p.m.
PEMPERTON & ESSEX ST.
(Next to City Hall)

Streetcar Featured At Brooks

The Theatre at Brooks (TAB) brings to life 'A Streetcar Named Desire,' a haunting, moving drama set in the French Quarter of New Orleans in the 40's which depicts the life of a family struggling to keep life on an even keel. One of Tennessee William's best plays, the movie version starred Marlon Brando and Vivian Leigh and made Brando famous.

Streetcar is sure to capture the audience with David Licht as Stanley Kowalski. David returns to his home town from N.Y.C. to perform with TAB. He has played major roles in many Off-Broadway theatres. His regional and stock credits include, classical repertory with The Alabama Shakespeare Festival, The Green Mountain Guild in Vermont, and Shakespeare's 'As You Like It' with Betsy Palmer at the North Shore Music Theatre. He has also appeared on daytime television in 'The Edge of Night,' 'All My Children' and 'Another World.'

Frances Richards, a recipient of the Best Actress Award at the New England Theatre Conference, has appeared in last year's TAB productions of 'Last of the Red Hot Lover's' and 'Veronica's Room.' Fran will bring to life Streetcar's Blanche DuBois. Stella Kowalski is being portrayed by Fran Fortune of Andover, who has been active in community theatre for many years. Paul E. Hart who is well known to TAB audiences for his brilliant performance in both Lion in Winter and currently in Dial "M" for Murder, plays Harold Mitchell.

The rest of the cast includes, Brenner who is head of the Theatre Dept. at Merrimack College, Diane Montella who is also well known to TAB audiences, James T. Spader known for his brilliant performance in Equus, Jay Winnick, Jody Shindler, Pamela Vittorioso and Will Rosenbaum.

Streetcar is being directed by Pamela Palmer, artistic director for TAB. Pam is certainly well known to TAB audiences both as a fine actress and director of last year's Equus.

The play runs July 26, 27, 28 and Aug. 2, 3, 4. Free champagne will be served to the public on opening night. Reservations may be made by calling the theatre from 3-9 p.m. Curtain 8:30. The Theatre at Brooks offers a pastoral setting among the rolling hills of Brooks School on Rt. 133, No. Andover.

TAB's final production for the summer season will be 'The Sunshine Boys' by Neil Simon.

Hearing

The Georges Bank area, covering approximately 27,000 square miles, has been nominated for designation as a marine sanctuary. Secretary of Commerce, Juanita Kreps, has announced that "review and evaluation of this marine sanctuary is a public process."

As part of that review a public hearing, organized by the New England Fisheries Steering Committee, will be held on July 31, 9 a.m. to 12 noon, on board the New England Aquarium's 'Discovery.'

The ONLY Shoe Repair Shop In Town
D'Amore
- SHOE REPAIR -
20 ESSEX STREET, ANDOVER
Tony D'Amore (Craftsman)

Money Market
and other investment opportunities
With our help and the highest interest rates allowed by law, you can watch your money grow. Come in and talk to us soon.
LSB
At Lawrence Savings Bank
Growing Is What A Savings Bank Is For.
255 Essex Street, Lawrence • 451 Andover Street, N. Andover • 20 Jackson Street, Methuen
148 Lowell Street, corner of Oakland Street, Methuen • Methuen Mall (next to Jordan Marsh)
(617) 687-1131

25th Reunion

The Class of 1954, Punchard High School, recently held their 25th year reunion at Valle's in West Andover, with a good turnout of class members from several distant areas. The class honored Miss Beatrice Stevens, to whom their yearbook was dedicated. Class officers include Gray Whipple president; Raymond Yancy, vice president; John Carrier, treasurer and Judith Avery, secretary. Other class officers and reunion committee members seated in front, from left, Leslie Whitley, Ronald Muise, Robert West, Joan Logan, Alda Saul, Miss Beatrice Stevens, Judith Avery, Olga Sarkisian and Ann Richardson.

Receives Diploma

Roberta M. Perreault of Andover has received a diploma from the New England Baptist Hospital School of Nursing at commencement exercises held recently at the First Baptist Church of Newton. Her graduation marks the completion of a three-year program of studies which also qualifies her for an Associate in Science degree from Pine Manor College. She is now eligible to take the State Board examination for licensure as a nurse in Massachusetts and other states.

Colombosians To Host Benefit

Mr. and Mrs. Robert Colombosian of Argilla Road, Andover, are co-chairmen of the benefit party for the Emerson College Scholarship Fund at the Grand opening of Grumpy's restaurant, 900 Beacon St., Boston.

The party, to be hosted by Colombosian, Grumpy's owner and former chairman of the board of Colombo Yogurt of Methuen, will be held Wednesday, Aug. 15, from 5:30 to 10:30 p.m.

Co-chairing the fund-raising event, along with the Colombosians, are Mrs. Cecil S. Rose of Newton and Mrs. George A. Bamford of Cambridge.

Guests will order directly from the menu, choosing from a selection of sandwiches, salads, soft drinks and 18 flavors of homemade ice cream. An open bar will also be available at the restaurant, which will be closed to the public for the evening.

New Careers Workshop

Moving-Up Workshops, Inc. will offer their three-session Basic Career Steps I workshop for women planning to enter today's fast-changing job market. The workshop, Basic Career Steps I, will be held on the Merrimack College, North Andover, campus from 6 to 9:30 p.m. on Aug. 9, 16, and 23, Moving-Up Workshops president Virginia O'Neil announced today.

Information about program and fees as well as registration forms are available from Moving-Up Workshops, Inc., Box 278, Ballardvale Station, Andover, Ma. 01810.

A WIDE SELECTION OF GIFTS

Individually made in England by Skilled Craftsmen

Hand Thrown Pottery
Brass Rubbings
Lavender Products
Prints
Embedded Paperweights

Celebrate a Special Occasion with a Gift

WEDDING
BIRTHDAY
ANNIVERSARY

English Countryside Gifts
24 Chestnut Street
Andover, Mass. 01810

OPEN DAILY 10 a.m. until 5:30 p.m.

NEW ENGLAND HEALTHCARE & PROFESSIONAL ASSOCIATION

James P. Kartell, M.D.

ANNOUNCES THE RELOCATION
OF HIS OFFICE
FOR THE PRACTICE OF

Plastic, Reconstructive, Cosmetic and Maxillo-Facial Surgery

to

200 SUTTON STREET
North Andover, Massachusetts 01845

OFFICE HOURS BY APPOINTMENT
TELEPHONE 617-685-8387

There is a reason why everyone is talking about Backstreet...
...it's definitely worth talking about!!

Backstreet

"Fine Dining & Spirits"

Luncheon ... 11 AM - 3 PM .. Mon-Sat
Dinner .... 5 PM - 11 PM .. Mon-Sat
Dinner .... 3 PM - 11 PM ... Sunday

475-4411

19 Essex St.
ANDOVER

Open 7 Days

Valet Parking Fri., Sat. Evenings

60th Anniversary

Mr. and Mrs. Loluis Beaulieu of 15 Clark Rd., Ballardvale celebrated their 60th Wedding Anniversary July 7. The couple has a daughter, Mrs. Clarence Cloutigr, three grandchildren and six great grand children. They were married at Sacred Heart Church in Lawrence on July 7, 1919.

Sue Tucker

On Advisory Committee

Sue Tucker was recently appointed to the WCVB-TV (Channel 5) Community Advisory Committee as a representative of the Massachusetts League of Women Voters.

Dr. Leo Beranek, president of Channel 5, chairs the Community Advisory Committee which meets with station officials on a regular basis to discuss community affairs and the local programming efforts of WCVB-TV.

Sue is Communications Vice-President of the Massachusetts LWV. Locally, she serves on the Development and Industrial Commission and the Central Business District Committee.

Completes Electronics Training

Navy Interior Communication Electrician Seaman Ellen P. Emmons, daughter of Thomas Emmons Jr. of 32 W. Bradstreed Road, North Andover, has completed the Navy's Basic Electricity/Electronics Course.

Four weeks of study at Navy Service School Command, Orlando, Fla., included review of basic mathematics, fundamental electrical formulas plus the principles of alternating and direct current circuits. Students also received instruction on basic circuit testing methods, including the use of multimeters and audio signal generators.

A 1978 graduate of Nauset Regional High School, Eastham, she joined the Navy in February 1979.

Honors

Julie Pelc, an Andover resident, received academic honors for spring semester at Lesley College in Cambridge, Mass.

Ms. Pelc is a member of the class of 1980.

Movie Schedule

The following is a list of the Department of Community Services Summer Movie Program. The movies are held at Central Park (Bartlet & Chestnut Streets) and begin at dusk.

Aug. 6 (Rated G) - Snoopy Come Home
Aug. 13 (Rated G) - Jack in the Bean Stalk
Cartoon Shorts will be included in the movie program.

Dollhouse Exhibit

The Workshop of Enchanted Elves (local chapter of National Association of Miniature Enthusiasts) will be presenting their Second Annual Dollhouse Exhibit and Sale Monday July 30 from 10:30 a.m. to 8 p.m. at the Immaculate Conception School Cafeteria, Green Street, Newburyport

This show will be held in conjunction with Newburyport's Annual Yankee Homecoming Week celebration. This year's exhibit of dollhouses will include over 35 dollhouses and displays including the replica of the Governor Dummer Academy Schoolhouse, restored dollhouses, barns and other displays created by area miniature enthusiasts as well as those by the members of the club.

Arts Show

The 6th Annual Arts and Sculpture Show is coming to the Prudential Shopping Arcade, 800 Boylston St., Boston, July 25-28. Daily, 10 to 6; free art and show and demonstrations.

On July 4, 1956, 1.23 inches of rain fall in one minute at Unionvale, Md.

Auto and Homeowners Insurance
Bruce Taylor
203 Turnpike St.
North Andover
683-9493
Metropolitan
Property and Liability Insurance Company
Warwick, R. I.
(A Subsidiary of Metropolitan Life)

HAVE A PICNIC AT PAPPAGALLO
Dollar Days!
Summer Shoes up to 50% off
Sportswear 30% to 50% off
Accessories 20% to 50% off
Canvas Bags 20% off
Summer Jewelery $2.00
free gift with purchase of $10.00 or more
93 Main
Andover

COUPON
BUY ONE GET ONE FREE!!
Get one free entree with the purchase of another lunch or dinner entree of equal or greater value. Not valid with any other promotion or with credit card purchases. At-1
1 Coupon Per Party, Group or Table
Cahoots
815 TURNPIKE ST., NO. ANDOVER
EXPIRES AUG. 4, 1979

FREE ENTREE
Get one free meal with the purchase of another lunch or dinner entree of equal or greater value.
Cahoots Good Food Good Drinks Good Times
LUNCH
DINNER
SNACKS
HAPPY HOUR
815 TURNPIKE ST. (Rte. 114) NO. ANDOVER
685-2732

PRIDE UPHOLSTERING CO
REDECORATE NOW!
Let us help you create the look you want...
FOR HOME, BUSINESS or OFFICE
WE OFFER
Personal Decorating Consultation
Expert Workmanship by our staff of 9 competent employees
Service and Delivery
Upholstering • Carpeting • Wall Covering • Draperies
LARGEST UPHOLSTERER NORTH OF BOSTON
OVER 5000 HOMES & BUSINESS HAVE DONE IT WITH
PRIDE
UPHOLSTERING CO. Inc
686-9151
170 COMMON ST., LAWRENCE
SPECIALIZING IN ANTIQUE RESTORATION
MEMBER BETTER BUSINES BUREAU & A.I.J.D.

Program Review

Mrs. Anthony J. Ippolito and Mrs. Rose DiPaulo, co-chairwomen for Bon Secours Hospital Auxiliary's theater party enjoy a light moment with Mrs. James A. Murphy, Auxiliary president, during an intermission of "Auntie Mame."

Theater Party A Success

For the second year in a row, Bon Secours Hospital Auxiliary's Theater Party at the Town and Country Playhouse, Salem, N.H., proved to be a success.

"It was a delightful evening," said Mrs. Rose DiPaulo, who along with Mrs. Anthony K. Ippolito, co-chaired the event. Close to 300 people attended the performance of "Auntie Mame."

"We're confident that through such events, the hospital can profit both financially and through a show of community support for the high quality of health care it provides," said Mrs. Ippolito.

Proceeds from the evening's performance will be put toward the Auxiliary's recent five-year pledge to the hospital of $250,000 to be used in the support of hospital expansion.

Kid's View North End

A walking tour of Boston's North End, for youngsters 6 to 15 and their adult friends, is held at 10 a.m. Tuesdays and Thursdays. Beginning at steps of Quincy Market sensory walking tour includes visits to bakeries, cheese factory, fish market. Reservations a week ahead. Call Historic Neighborhoods Foundation, 112 Water St.

Insurance Rates
24 Hour Service
682-4111
mr. rent-a-car
mr. lease-a-car
608 So. Union St. So. Lawrence

PUBLIC DIAMOND, GOLD & JEWELRY AUCTION
Just Arrived: Large Shipment of Italian Gold-All Styles
To Be Held At
SHERATON ROLLING GREEN MOTOR INN
Lowell Street, Exit 17 On Route 93
Andover, Massachusetts
SATURDAY, JULY 28 - 8 PM
VIEW 7 PM
A TREMENDOUS AMOUNT OF VERY FINE JEWELRY FEATURING A QUALITY OF GOLD, Diamonds, Necklaces, Earrings, Bracelets, rare and precious stones, incl. Rubies, Sapphires, Emeralds, Aquamarines, Amethyst, Topaz, Opal & Jade, etc.
Auctioneers Note: This sale offers an exceptional opportunity to invest in Gold and Precious stones. DON'T MISS IT. If your in the Market, This auction is open to the General Public.
Auctioneer: Herman Hurwitz – Terms: Cash or Check

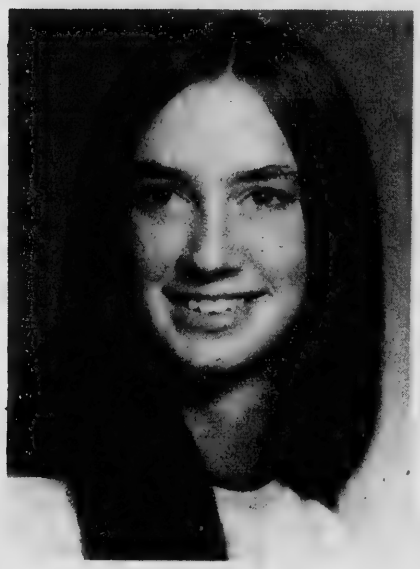

Mary Beth Staid

Miss Staid Is Engaged

Mary Beth Staid of Westbrook, Maine, daughter of Mrs. Cory Staid and J. Leo Staid, both of Andover, will marry Robert E. Mathews of Portland, on September 8.

Mr. Mathews is the son of Mr. and Mrs. Everett A. Mathews of Portland, Maine.

The prospective bride, a graduate of Andover High School and the University of Southern Maine with a bachelor of science degree in biology, now works as a secretary. Her fiance, a graduate of the University of Maine at Orono with a degree in business administration, is employed by Bottos Bakery Co. in Portland.

NEW ENGLAND NEUROLOGICAL ASSOCIATES, P.C.
200 Sutton Street • North Andover, MA 01845 • Tel: 687-2321

Neurological Surgery
Howard M. Gardner, M.D., FACS
Lowell J. Rosman, M.D., FACS
Peter J. Grillo, M.D.

Neurology
Roger W. Paradis, M.D.
Michael Bralower, M.D.
Joe H. Juren, M.D.

Physiatry
Chandrakant M. Patel, M.D.

Psychiatry
Jeffrey M. Hoffman, M.D.

ANNOUNCE THE ASSOCIATION OF

Edward V. Cox, III, M.D.
for the practice of neurological surgery with special interest in pediatric neurosurgery

Michael B. Robbins, M.D.
for the practice of pediatric neurology

Reza Sherkat, M.D.
for the practice of adult neurology

Eldad Melamed, M.D.
for the practice of adult neurology

Lawrence Intown Farmers Market

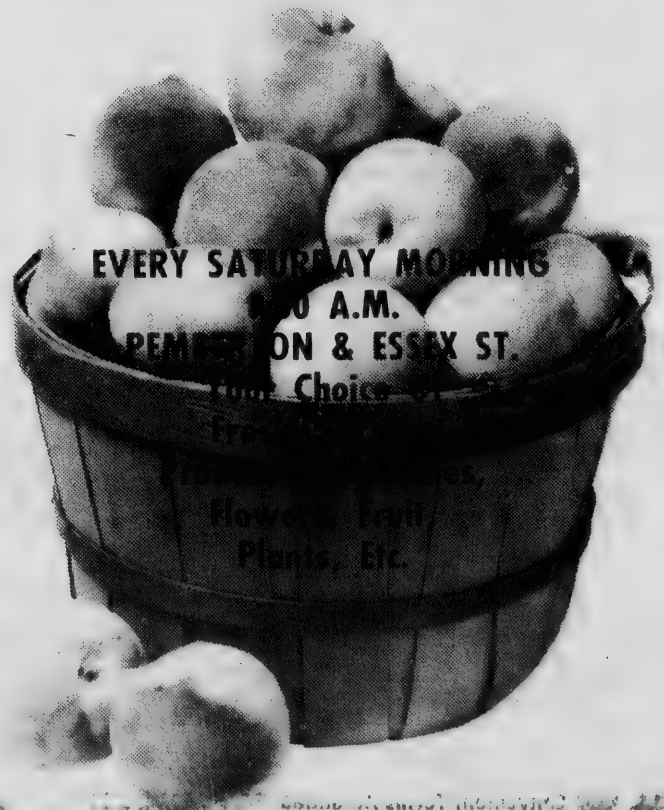

North End,
their adult
esdays and
s of Quincy
ur includes
actory, fish
ahead. Call
dation, 112

24 Hour Service

mr. lease a-car

So. Lawrence

GOLD
TION
hipment
Styles

MOTOR INN
Route 93
etts
8 PM

WELRY FEATURING
Earrings, Bracelets,
pphires, Emeralds,
e, etc.
al opportunity to in-
SS IT. If your in the
Public.
Cash or Check

ce

Mr. and Mrs. Christian L. Murch

Murch - Harnden

Mary Osborne Harnden, daughter of Mr. and Mrs. Ralph O. Harnden, 57 Andover Street, Andover, became the bride June 30 of Christian Lawson Murch. The groom is the son of Mr. and Mrs. Lawson Murch of Rockport.

The Rev. Peter Donohue officiated at the 11 a.m. ceremony at St. Augustine's Church, and a reception followed at the Andover Inn.

Given in marriage by her father, the bride wore a Columbia original gown fashioned in silk organza with a beaded bodice and full skirt adorned with Venice lace and with an attached chapel train. She also wore a lace mantilla attached to a Juliet cap and carried white roses, baby's breath and English ivy.

Marjorie Harnden of Andover served as maid of honor, wearing a floor-length gown of sky blue Quiana, with a crown of pink carnations and baby's breath. Wearing matching gowns were the bridesmaids, Ingrid and Kirsten Murch of Rockport and Mrs. Carol Harnden of Andover.

Mrs. Harnden chose a long gown of ivory knit with a v-neckline and cap sleeves for her daughter's wedding, and a corsage of pink carnations and baby's breath. The groom's mother wore a long gown of sea blue Quiana with long, full sleeves and a V-neckline. She wore a white gardenia.

Ralph Brown of Rockport served as best man, and ushers included Roger Emerson and Philip Nutting of Rockport and Joseph Harnden of Andover.

The new Mrs. Murch graduated from Salem State College with a degree in early childhood education, while her husband graduated from the University of Rhode Island. He is a pewter craftsman and manager of the Pewter Shop in Rockport.

They are making their home on Bearskin Neck in Rockport, and will be taking a fall wedding trip to London.

Ford - Bolton

On Tuesday, June 26, at the home of her parents, Mr. and Mrs. John W. Bolton of Andover, Harriet Bolton was married to Norman Dean Ford, son of Colon T. Ford of Blanco, Texas, and the late Mrs. Ford.

Rev. J. Edison Pike performed the ceremony, which was followed by a garden reception.

Mrs. Ford attended Colorado Women's College in Denver and received a B.S. in early childhood education from Wheelock College in Boston. She is with the Salem, Oregon school system.

Her husband is a psychiatric worker at Fair View Hospital in Salem, Oregon where the couple will make their home.

Shellnut Completes Training

Marine Pvt. Beth E. Shellnutt, daughter of John H. and Barbara J. Shellnutt of 7 Maple Ave., North Andover, has completed recruit training at the Marine Corps Recruit Depot, Parris Island, S.C.

During the eight-week training cycle, she was introduced to the typical daily routine that she will experience during her enlistment, and studied the personal and professional standards traditionally exhibited by Marines.

She participated in an active physical conditioning program and gained proficiency in a variety of military skills including close order drill and first aid. Teamwork and self-discipline were emphasized throughout the training cycle.

A 1978 graduate of North Andover High School, she joined the Marine Corps in February 1979.

During the past decade, college costs approximately doubled.

The Theatre at Brooks
presents Streetcar Named Desire
AN ADULT DRAMA BY TENNESSEE WILLIAMS
OPENING THURSDAY JULY 26TH
July 26, 27, 28, August 2, 3, 4
*Free Champagne Opening Night
Air-Cooled Theatre-Curtain 8:30 P.M.
General Admission $5.00
Box Office open 3 - 9 PM For Reservations call 688 - 5736
THE BROOKS SCHOOL ROUTE 133, NO. ANDOVER, MASS.

NOTICE OF PUBLIC AUCTION PERSIAN & ORIENTAL RUGS
Demand made by overseas creditors. Due to the recent problem in Iran and delayed payments of the cost of Freight, Insurance & other charges of 27 bales of fine Persian & Oriental rugs we have been advised to have immediate auction of the shipment and others. The collection consists of: 3 Kerman, 9 x 12, 2 Imperial Kashan, 1 Sign, 8 Tabriz 9 x 12 to 10 x 14, 3 abadeh 3 x 5, 2 Yalameh 3 x 5, 2 Turkish 5 x 8, 10 Bokhara 4 x 6 to 9 x 12, 2 Kerman 10 x 20 and 12 x 20 Chinese, 9 x 12, 3 Romanian, 2 Nain 3 x 5 and 4 x 6, 1 Herke pure silk gold thread 6.5 x 3.6, 2 Pure Silk Qume 3 x 5.
Persian and Oriental rugs has now been accepted as No. 1 worldwide art form. An opportunity not only to ingratiate your home but ad to your investment portfolio.
CHINESE ANTIQUES CH'ING DYNASTY
(Late eighteen thru nineteen century)
ALL GUARANTEED BY THE OFFICIAL'S TO BE OVER 100 YEARS OLD
A magnificent collection of Chinese Ceramics including: Cloisonne vases, Ginger Jars, Teapots (Blue and White), Celadons and other beautiful pieces of: Ivory, Jade, Malachhite and Stone Plaque.
Please Note: In order to evaluate chinese ceramics read the Time Magazine (Economics and Business Chinese Ceramics) in August 8, 1977 edition. The increase of value of Chinese Ceramics was 23.2%, Gold 16% Bonds 6.4% and stocks 2.6%.
ANTIQUES We also have at this auction some Louis XV and XVI style furniture, an Old Grandfather Clock and other furniture. Also we have a Bronz Statue of Mozart 18 museum replica, and many other antiques.
THIS IMPORTANT AUCTION TO BE HELD AT:
SHERATON ROLLING GREEN MOTOR INN
Lowell Street Exit 17 on Route 93, Andover
SAT. JULY 28 2 pm — View 1 PM
We will buy your Old Oriental Rugs in Any condition at highest price. Sponsor: Dryus Rug Galleries 201-227-6484
Auctioneer: Herman Hurwitz – Terms: Cash or Check

Lawrence Furniture Since 1883
WAREHOUSE CLEARANCE
SAVE 10% to 50%
Lawrence Furniture
540 Essex Street Lawrence Intown
Convenient Terms Arranged Open Tues., Thurs., Fri. 'til 9 P.M.

SALE
Jerseys — $5 — $8 — $10
Blouses — $8 — $10 — $12
All Other Summer Stock
1/2 Price or Less
The Yankee Lady
89 Main St. Andover

Dr. Paul F. Donahue, Chief Of Pediatrics

A funeral Mass was offered Saturday at Merrimack College Chapel for Dr. Paul F. Donahue, 47, 27 Bradstreet Road, North Andover, chief of pediatrics and a trustee of Lawrence General hospital, who died suddenly Thursday, July 19.

Rev. Joseph Donahue, S.J., a cousin, was the celebrant of the Mass, attended by hundreds in tribute to the widely respected pediatrician, friend and family man.

Concelebrants were Rev. Paul Finegan and Rev. James Boslet of St. Michael's parish; Rev. Marcel LaJoie, SM, chaplain at Bon Secours hospital; Rev. William Murray, OSA, of Merrimack College; Rev. John Nolan, OSA, chaplain at Lawrence General hospital.

Dr. Santo S. Cataudella was soloist and Brian Kingsley, organist.

Alton W. Noyes, executive director of Lawrence General hospital was usher.

Honorary bearers were Dr. William R. O'Reilly, Dr. Richard A. Katz, Dr. Richard S. O'Hara, Dr. George A. Dawson, Dr. Stephen O'Connor, Dr. Milton J. Meyers, Dr. John Doykos, Dr. Michael Durr and Dr. John Molloy.

Delegations represented the medical staffs, administration, boards of trustees and nursing staffs of Lawrence General and Bon Secours hospitals, the Joint Hospital Corporation, Andover-North Andover YMCA, Bon Secours Hospital Auxiliary and Lawrence General Hospital Aid Association.

Dr. Donahue was serving as vice chairman of the Lawrence General Hospital Board of Trustees for medical staff affairs. He joined the LGH medical staff in 1963 and was elected to the board in 1974.

Dr. William R. O'Reilly, medical staff president said the untimely death of Dr. Donahue leaves a void in the Greater Lawrence medical profession.

"If anyone ever deserved the title of 'complete physician' it was he. Within his soul laid marvelous qualities of love, compassion, understanding, concern and symphathy.

"His medical expertise was of the highest order. More than that, his relationship with all young people he cared for lent a relaxed atmosphere in many complex and crises situations.

"He was a credit to his profession, his family and his God."

Born in Newark, N.J., Dr. Donahue graduated from St. Mary's High School in Rutherford, N.J., Holy Cross College in 1953, Georgetown Medical School in 1959 and took his intern training at St. Mary's Hospital in San Francisco and his pediatric residency at Children's Hospital, Washington D.C.

He was an attendent of St. Michael's Church in North Andover, was on the staff of the Bon Secours and Lawrence General hospitals and was a member of the medical staff of Isham Infirmary, Phillips Academy in Andover.

He was a fellow of theAmerican Academy of Pediatrics and a member of the New England Pediatric Society and the Greater Lawrence and Essex North Medical Society. He also served in the Navy for three years.

He is survived by his wife, Carole (Van Tassel) Donahue; a daughter, Elizabeth T. Donahue; sons, David P., Christopher J., Stephen R., Matthew T., and Timothy A. Donahue, all of North Andover; his mother, Mrs. Daniel J. Donahue of North Andover; and a brother, Daniel R. Donahue, also of North Andover.

Memorial contributions may be made to the Joint Hospital Fund, 1 General St., Lawrence, or to the Dr. Paul F. Donahue Memorial Fund c/o Lawrence General Hospital, Lawrence.

Obituaries...

ANN (WALKER) RENNY

Mrs. Ann (Walker) Renny, 89, 37 Chestnut Court, died Saturday at Mary Immaculate Nursing Home following a long illness.

Born in Scotland, Mrs. Renny lived in Andover since 1921. She was a 50-year member of both the Free Christian Church and the Andover Chapter of the Order of Eastern Star. She was also a member and past president of the Ladies Auxiliary to Clan Johnston of Andover, a past president of the District Association of Scottish Clan Auxiliaries of Boston and a past president of the Chestnut Court Association of Andover.

The widow of Alexander A. Renny, she is survived by three sons, Col. (Ret.) William Renny with the U.S. Consul in Brazil, Alexander Renny of Andover and John Renny of Lawrence; two daughters, Mrs. Harold (Helen) Jensen of Chelmsford and Mrs. Rodger (Margaret) Wentworth of Derry, N.H.; 15 grandchildren and three great-grandchildren.

A private family service was held with burial in West Parish Cemetery in Andover. Arrangements were by the Lundgren Funeral Home Inc. of Andover.

Contributions may be sent to the Memorial Fund of the Free Christian Church, 31 Elm St., Andover.

DOROTHY CHARLES

Mrs. Dorothy (Dodge) Charles, 66, One Longwood Drive, Andover, died Monday at Lawrence General hospital, following a long illness.

A former employee of Bennett, Walther and Menidear Advrtising Agency, she was a member of the Indian Ridge Country Club Ladies Golf Association. A graduate of Wheaton College, she was a member of the alumni association there and had been active in the League of Women Voters of Wakefield when a resident in that community.

She is survived by her husband, William A. Charles, and two cousins, Mrs. Mildred Austin of Melrose Highlands and Richard Bowlen of New Hampshire.

Funeral arrangements were private.

Contributions may be made to the American Heart Association, Northeast Chapter, 79 North Main St., Andover.

Birth...

OLSON — Twin daughters, Saturday, July 21, at St. Joseph's hospital, Patterson, N.J., to Mr. and Mrs. David A. Olson, 18 Ledge Road, Wayne, N.J. The mother was Ann M. Doherty. Grandparents are Mr. and Mrs. John P. S. Doherty, 29 Juniper Road, Andover and Mrs. Estelle Olson of Woodstock, Vt.

AT THE CHURCHES

Apostolic

St. Gregory
Armenian Apostolic Church
Rev. Arshag Daghlian, Pastor
155 Main St., North Andover

SUNDAY: 9:45 a.m. Morning Prayer; 10 a.m. Badarak.

Baptist

Andover Baptist Church
Rev. Reginald MacDonald
Pastor
Essex St., Andover

SUNDAY: 9:00 a.m. Sunday School; 10 a.m. Morning Worship.

THURSDAY: 7:30 p.m. Prayer and Praise.

Judson Memorial
Baptist Church, S.B.C.
33 Johnson St., North Andover
Community Center
Rev. Russell Richardson, Interim Pastor

SUNDAY: 9:30 a.m. Sunday School; 10:45 a.m. Worship Service; 6 p.m. Biblle Study; 7 p.m. Worship Service. Nursery Provided.

Bible Chapels

Andover Bible Chapel
266 Lowell St., Andover

SUNDAY: 9:15 a.m. Communion Service; 11 a.m. Family Bible Hour and Sunday School; 6 p.m. Evening Service; 7 p.m. Youth Group.

MONDAY; 6:45 p.m. Awana Club — Boys & girls.

WEDNESDAY: 7:45 p.m. Prayer & Bible Study.

Fellowship Bible Chapel
Rev. Joseph Stringer
525 Turnpike St., North Andover

SUNDAY: 10:30 a.m. Worship Service.

Catholic

St. Augustine's Church
Rev. Edward Robinson, O.S.A.
Pastor
43 Essex St., Andover

SATURDAY: Masses 4 p.m. and 5:30 p.m.

SUNDAY: Masses at 8, 10, 11:15 a.m. 12:30.

Holy Day Masses: 7, 8, 10:30 a.m.; 5:30 and 7 p.m. Evening before — 4 and 5:30 p.m.

PENANCE: Saturday 10 a.m.-12 noon, 7-8 p.m.

Baptisms: Fourth Sunday of the month. Expecting parents should contact the rectory prior to the child's birth to register for Baptismal workshop.

St. Robert Bellarmine Church
Rev. Frederick J. Collins
Pastor
Haggetts Pond Road, Andover

SATURDAY: Masses 5:00 p.m.

SUNDAY: Masses: 7:30,, 9:00, 10:30 a.m.

St. Joseph's Church
High St., Ballardvale

SUNDAY: Masses 9, and 11:30 a.m. Holyday Mass 9 a.m.

St. Michael's Church
Rev. Frederick J. Minigan
Pastor
196 Main St., North Andover

SATURDAY: Masses at 4:30 and 6:30.

SUNDAY: Masses at 7:30, 9, 10:30 a.m. and 12 noon.

Daily Mass at 6:45 a.m. and 9 a.m.

(Continued on Page 25)

A 19th century doctor recommended sleeping on bare ground, walking barefoot on wet lawns and using clay compresses to cure various diseases.

The Regional Health Center In Wilmington

Is Pleased to Announce a New Service —

Communicative Health Care

- Speech
- Language
- Hearing

Diagnostic Evaluation & Treatment

For further information or appointment, Please Call 657-3910, Ext. 540

Lundgren Funeral Home Inc. Est. 1840

DONALD E. LUNDGREN
18 ELM STREET, ANDOVER

Community Savings

COUNT ON COMMUNITY FOR

FREE NOW CHECKING

Maintain a minimum balance of only $100 and enjoy FREE checking that PAYS 5% interest. (Compare that with the minimum balance you are NOW forced to maintain!)

LAWRENCE INTOWN: Corner Essex and Hampshire Streets

SOUTH LAWRENCE: 305 South Broadway Opp. Nassar Ford

METHUEN OFFICE: 228 Haverhill St. rt 110, Near Almy's

Continental Singers In Aug. 8 Concert

The "Continental Singers and Orchestra," currently on their yearly 75-day summer tour, will present a live 90-minute concert of contemporary Christian music on Wednesday, Aug. 8 at 7 p.m. at the South Church.

Their performance includes contemporary gospel music, spirituals, anthems, and hymn arrangements. This year's program, entitled "Praise and Rejoice," will feature many of the great Christian songs being heard around the world. Medleys of favorite hymns and praise songs will be featured, along with contemporary gospel songs like Don Francisco's "He's Alive" and great standards such as "How Great Thou Art."

The 25 vocalists and 10-piece orchestra are highly trained and talented musicians selected by audition from thousands of high school-and college-age young people from across the nation and in foreign countries. Auditions are held after each local concert for singers, instrumentalists and technical staff. The program has proven so popular among young performers wanting to join the tours that they have grown from one group in 1967 to ten groups this year.

Since Cam Floria organized the first group, various editions of the "Continental Singers and Orchestra" have made more than 4,500 live domestic appearances and over 1,200 foreign appearances before more than 3 million people. The philosophy of Floria is that "regardless of the country or religion, music is the common language."

Traveling from 100 to 500 miles seven days a week by bus, boat and plane, they will perform nightly during the summer tour. Concerts are held in churches, auditoriums, outdoor pavilions, military bases and hospitals. They are completely self-contained with their own sound and lighting equipment.

In addition to performing in all fifty states, they have toured Canada, Great Britain and Ireland, eastern and western Europe, plus Poland, Yugoslavia, the Middle East, South America, Australia, New Zealand, the South Pacific, the Far East and the Caribbean Islands.

This year the "Continental Singers and Orchestra" will visit Moscow, Russia for the first time as well as every section of the United States. The tours also include Canada; Barbados, the Bahamas, Bermuda, Puerto Rico, the Dominican Republic, Trinidad, Poland, Germany, Holland England, Scotland, Wales, Ireland, Israel, Italy, Switzerland, Greece, Spain, New Zealand, Australia, Fiji, Samoa, Finland, Sweden, Norway, Denmark, Yugoslavia, Austria and France.

Floria, president of Continental Ministries headquartered in Thousand Oaks, California, has perfected techniques to turn 235 singers and 130 instrumentalists into 10 professional-sounding performing groups in a short 10-day training period. Sound and lighting technicians and bus drivers also receive specialized training. While each member of the group has been rehearsing independently at home prior to coming together, the summer begins with an intensive rehearsal camp in the Los Angeles area, where they meet as a group for the first time.

Financing for this non-profit group is unique. Each member raises part of his or her expenses on his own, with the remainder being supplied by local churches and organizations.

They have recorded 12 record albums on the Word and Light labels, plus their latest three albums on New Life Records, entitled "Come Bless the Lord," "Sing It With Love" and their newest, "Come Praise and Bless The Lord."

CHURCHES

(Continued from Page 24)

Christian Science

First Church of Christ Scientist
278 No. Main St., Andover

SUNDAY: 10:30 a.m. Sunday School; Nursery available; Church Services. Subject of lesson sermon: "Truth." Evening services every first and third Sunday at 7 p.m.

WEDNESDAY: 8 p.m. Testimony Meeting.

Congregational

Free Christian Church
Rev. Dr. Jack L. Daniel, Jr.
Minister
31 Elm St., Andover

SUNDAY: 9:30 a.m. Worship Service, with the Rev. Dr. Jack L. Daniel, Jr. preaching. Nursery care provided.

South Church
(United Church of Christ)
Rev. Dr. Westy A. Egmont
41 Central St., Andover

SUNDAY: 9:30 a.m. Service of Worship - Dr. Egmont, "The Witness of Love"; Crib Room - infants and young children; Discovery Room - Kindergarten - 4th grade; 10:30 a.m. Punch on the church lawn (weather permitting).

MONDAY: 10 a.m. Women's Bible Study and Swim.

TUESDAY: 9:30 a.m. Teen Trip — Boston Acquarium and Quincy Market.

WEDNESDAY: 6 p.m. Family Picnic; 7 p.m. Informal Worship.

West Parish Church
(United Church of Christ)
Rev. Otis A. Maxfield
129 Reservation Rd., Andover

SUNDAY: 9:30 a.m. Worship Service, Rev. David W. Duncan preaching. The Yough Group will participate and share with the congregation, their experiences they had on their mission to the Duvall Home for Retarded Children in Florida; Coffee hour will be hosted at the home of Don and Roxann Nickerson.

TUESDAY: 9:30 a.m. Mother's Group will travel to the petting zoo; 10 a.m. Nutrition Workshop for Youth Group at church; 6:30 p.m. Sports Night for Youth Group.

WEDNESDAY: 10 a.m. Work project for the Youth Group; 7:30 p.m. Coffee house for Youth Group.

THURSDAY: Youth Group bike hike to Newburyport (overnight).

Episcopal

Christ Church
Rev. J. Edison Pike, Rector
25 Central St., Andover

SUNDAY: 8 a.m. Holy Communion; 9:30 a.m. Family Worship Service (Communion 1st Sun. of Month); 10:15 a.m. First Session Church School; Adult Forum; 10:30 a.m. Family Worship Service; 11:15 a.m. Second Session Church School; Adult Forum.

St. Paul's Episcopal Church
Rev. Alexander S. Daley, Rector
390 Main St., North Andover

SUNDAY: 9 a.m. Holy Communion.

THURSDAY: 7:30 p.m. Evening Service.

Jewish

Temple Emanuel
483 Lowell St., Lawrence
Rabbi Harry A. Roth
Cantor Irving Shuman

FRIDAY: 6 p.m. Sanctuary Service.

SATURDAY: 9 a.m. Chapel Services; 10:30 a.m. Sanctuary Service — Bar/Mat Mitzvah.

SUNDAY: 9 a.m. Chapel Services.

Cong. Tifereth Anshai
Sfard & Sons of Israel
492 Lowell St., Lawrence
Rabbi Benjamin H. Tumin, D.D.

DAILY SERVICES: 7 a.m. and 7 p.m.

SATURDAY: 9 a.m. and sundown.

SUNDAY: 9 a.m. and sundown.

Lutheran

Faith Lutheran Church
Rev. Dennis Kohhl, Pastor
360 So. Main St., Andover

SUNDAY: 9:30 a.m. The Service; Nursery provided, Fellowship after the service. Visitors always welcome.

Unitarian

Unitarian-Universalist Church
244 Lowell St., Andover
Dr. Randolph W. Lehman-Becker
Minister

SUNDAY: 10:30 a.m. Worship Service.

MONDAY: 12:30 p.m. Overeaters Anonymous Meeting — open to all with weight problems.

TUESDAY: 8 p.m. Rehearsal, Barbershop Group.

WEDNESDAY: 6 p.m. Potluck Supper open to all who are willing to share good food and lively conversation.

THURSDAY: 9:30 a.m. Drop-In time for Mothers, Pre-schoolers.

United Church of Christ

Trinitarian Congregational Church
Rev. Herbert I. Schumm
72 Elm St., North Andover

SUNDAY: 10 a.m. Worship Service, Church School.

United Methodist

Ballard Vale United Church
(United Methodist & U.C.C.)
Rev. David A. Hollenbbeck
23 Clark Road, Andover

SUNDAY: 9:30 a.m. Worship Service

WE JUST DID SOMETHING GREAT.

WE LOWERED ALL THE RATES.

That's right. Savings Bank Life Insurance has lowered all its rates – some as much as 42%. That means Savings Bank Life Insurance is an even better buy than before. For example:

$10,000
(Annual Premium)

Age	Straight Life	Life Paid-Up at Age 65	Five Year Renewable Term
25	$ 92.50	$ 99.80	$19.80
30	111.50	123.10	19.80
35	136.70	155.90	23.80
40	170.00	203.20	35.90
45	212.80	272.80	47.80
50	271.20	388.80	75.40

Available only to those who live or work in Massachusetts.

Savings Bank Life Insurance offers a wide range of policies to meet your specific needs. And they're all written in plain, easy-to-understand English. So stop in and find out how much you can save with Savings Bank Life Insurance.

Andover Bank
475-6103

Essex Broadway Savings Bank
681-7500

LSB
Lawrence Savings Bank
687-1131

SAVINGS BANK LIFE INSURANCE
The Buy of Your Life

Fun Day at Pomps

The Department of Community Services held the first of two fun Days at Pomps Pond this past Wednesday, July 18. About 100 children participated in a number of swimming races and water games. Results of the various competitions were as follows:

3 yr. old: Chase the Balloons — lst, Matthew Rangonese; 2nd Betsy Durgarian; 3rd, Danielle Smith.

4 and 5 yr. old: Cork Pick-up — lst, Adam Robb; 2nd, Jennifer Webster; 3rd, Jennifer Galvin.

6 and 7 yr. old: Dog Paddle (30 ft.) — lst, Andrew Bedell; 2nd, David Dribbin; 3rd, Jessica Wrobel. Flutterboard Race (30 ft.) — lst, Frederick Hohn; 2nd, Andrew Bedell; 3rd, Chris Battles.

8 and 9 yr. old: Inner Tube Race

(Continued on Page 27)

Fun Day

(Continued from Page 26)

(3/tube) — 1st, Raymond Rourke, David Rourke, Chris Naffah; 2nd, Andy Burke, Billy Martin, Juliette Martel; 3rd, Jimmy Ward, John Saalfrank, Jimmy Saalfrank. Donut Dowel (25 yds.) — 1st, Diane Fowler; 2nd, Danielle Bagby; 3rd, Katie Robb.

10 and 11 yr. old: Donut Dowel (25 yds.) — 1st, Mary Robb; 2nd, Janna Holbrook; 3rd, Mark Brouillard. Inner Tube Race (3/tube) — 1st, Denise Doran, Lisa Gardener, Mary Robb; 2nd, Scott Currier, Norman Lee, Sean Miller; 3rd, Geoff Wragg, Eric Miller, Jerry Salves.

12 and 13 yr. old: Inner Tube Race (25 yds.) — 1st, Abby Robb, Joanne Saalfrank; 2nd, Carol Robb, Karen Saalfrank. Freestyle (50 yds.) — 1st, Abby Robb; 2nd, Eric Wragg; 3rd, Joanne Saalfrank.

13 and up: Grease Watermelon — 1st, Carol Robb

Guards and Staff: Clothing Relay — 1st, Brian Kelley, Mark Bedell; 2nd, Kelly Salyers, Nanci White.

Photos, opposite page: Andy Burke, Billy Martin and Juliette Martel team up for one of the inner-tube race heats (top), while the start of another heat is shown at bottom left. The crowd at bottom right is fighting for a watermelon, which is shown being greased above (this page). Below, left, Daniele Bagby, 8, prepares for the donut dowel race in which swimmers had to keep their donuts high and dry, as shown at right.

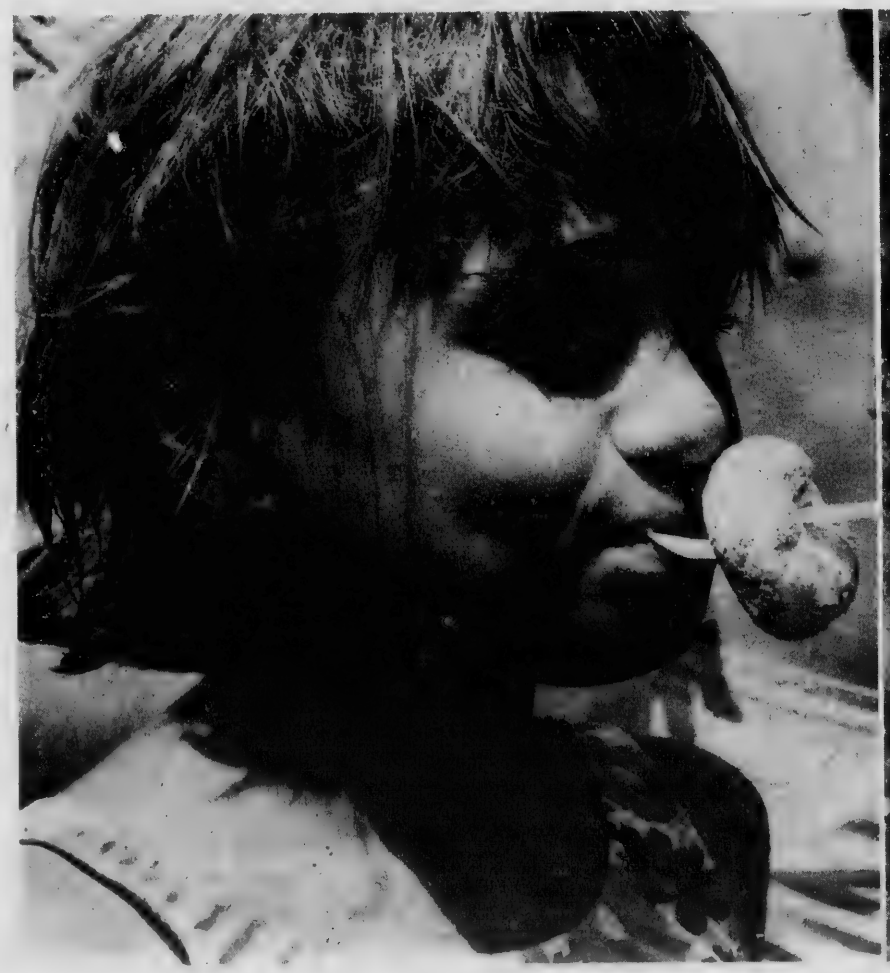

To Fill Committee Vacancy Thursday

Selection of the fifth school committee member is expected to be made by the selectmen and four remaining school board members next Thursday night.

There are five candidates for the position, according to applications filed with Town Clerk Elden R. Salter. The vacancy was created by the resignation of Casimir Kolaski who accepted a position with HUD in Rhode Island.

Those seeking the position are Richard E. Neal, 1 Twinbrook Circle, a middle school principal in Westford and former faculty member in Andover schools; Donald W. Robert, 3 Tobey Lane, a former teacher and publisher of education materials; Joseph A. Baglio, 8 Forest Hills Drive, scientist at GTE labs; Edward Kaufman, 5 Miles Circle, a teacher in Woburn and unsuccessful candidate for school committee in the last town election and Stanley J. Wrobel, Jr., 8 Eastman Road, a chemist.

The appointee will serve until the next annual town election.

The candidates will be interviewed by selectmen and school committee members next week, prior to the meeting on Aug. 2 to make the appointment.

Selectmen formulated a list of four questions Monday night to ask the five candidates for the vacant school committee seat.

Selectman Susan T. Poore willmeet this week with School Committeeman Alan Doerr to combine the questions the school committee wants to ask with those the selectmen want to ask, and come up with a master list.

The questions the selectmen want to ask are as follows:

Selectman James Abramson wants to know if the candidates are familiar with budgets and financial statements and if they use them in their professions. He also wants to know if they will stand up for an idea if they are the only ones in favor of it.

Poore wants to question if the candidates have ever served on a public board or committee before.

Selectman Chairman Edward M. Harris wants asked, "Why do you want this job?" This he said is to determine if the candidate is primarily interested in one issue.

Selectman Lawrence Sullivan wants to know what the candidates think are the strong points and the weak points of the Andover school system. This, he said, should reveal how well versed the candidates are with school issues.

Byrne Back As FinCom Head

Donn Byrne has been re-elected chairman of the Finance Committee for another year, with Robert Merrill serving as vice chairman. Frederick Fitzgerald will serve as secretary.

The FinCom which reviews the town's finances, makes recommendations to town meeting and approves transfer requests, will not be meeting during August, but will begin its work for the October and annual town meetings beginning the first week in September.

Two vacancies on the board remain to be filled, with Charles Wesson completing his service at the annual town meeting and Atty. Lawrence Sullivan resigning following his election to the board of selectmen in March.

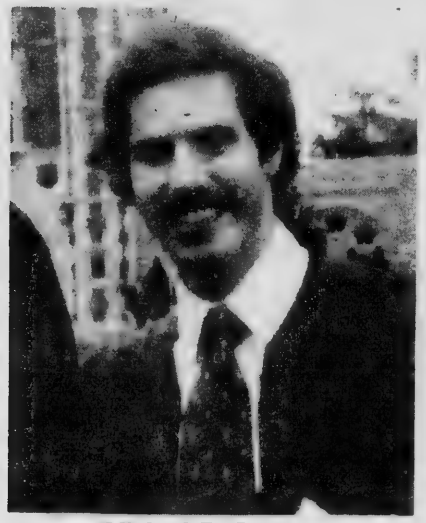

Michael P. Sapuppo

Trinity Graduate

Michael P. Sapuppo, son of Mr. and Mrs. Michele S. Sapuppo of 7 Regis Road, Andover, is a recent graduate of Trinity College, Hartford, Conn., where he received a BA degree in Urban Studies.

While at Trinity College, he interned with the town of Glastonbury, Conn., as an administrative analyst, and earned varsity letters in football and wrestling. He also spent a semester of his junior year at the Trinity College — Barbieri Center in Rome, Italy.

He is a 1975 cum laude graduate of Governor Dummer Academy, Byfield.

Sapuppo is currently employed as a management trainee in the Real Estate Department for the Union Trust Company of New Haven, Conn.

Planners

(Continued from Page One)

tain sections of the proposed subdivision, Cormier might be willing to insure the golf course will not be developed.

Kear said nothing definite had been worked out.

Traffic problems which a proposed road in the subdivision might cause are scheduled for discussion by the traffic committee on July 31 at 8:30 a.m.

Residents of Chandler Circle have said the character of their street might be altered by increased traffic flow from the subdivision. A new road, Westminster, would connect Chandler Circle with Canterbury Street.

A written report about this problem prepared by Robert Bradway, 18 Chandler Circle, was presented to the board.

According to Kear, a large amount of grading has to be done in the first section of the subdivision. He has ordered that 35 test borings be made on the site to insure that when soil is removed no shelf — solid rock — is exposed. If shelf is found in certain areas, Kear said, it could cause major revisions to be made in the plan. The borings could start this week, he said.

Thirty percent of the first subdivision section must be left as green area, Kear said. Just what land will be left green is still undetermined, and must be defined before the board approves the definitive plan for the subdivision section.

David M. Erickson, chairman of the planning board, said the board would proceed carefully with the approval of the country club subdivision, which he called, "the most major development we've had in town for a long time."

Antoine's
Hair Designs
For The Whole Family
16 P.O. Ave. — 475-6689

We are introducing
"HAPPY HOUR BUYING"
to Andover
10% Off
ALL WINES & MOST LIQUORS
Between
3 PM & 6 PM Daily
McCRACKEN'S LIQUORS
475-3636
Shawsheen Sq.

The Colpitts Connection for Business or Vacations
66 Main Street
Andover
475-8035
729-0030
COLPITTS TRAVEL CENTER
America's Most Respected Name in Travel

IT'S LAWN & GARDEN TIME
PLEASANT VIEW HAS
Something Good For You!
FRESH FRUITS & VEGETABLES
FRUIT TREES, SHADE TREES, EVERGREENS and FLOWERING BUSHES
SALE — Container Potted
FLOWERING SHRUBS 25% OFF
ALSO:
TOMATOES, CORN
CUCUMBERS
APPLES — PEARS — CHERRY
NECTARINES — POTTED TREES
A Good Time To Star A Mini Orchard
25% OFF
10% Discount For Senior Citizens
PLEASANT VIEW FARMS
179 River Road — West Andover
¼ mile west of Route 93
Tel. 683-9222
OPEN 9 to 7 EVERY DAY

Women Fashions
CHRISTINE & CATHERINE
dressmaking
MEN'S, LADIES & CHILDRENS
Tailoring and Alterations of All Kinds
11 CHESTNUT ST., ANDOVER 475-1447

ANDOVER JADE
RESTAURANT • LOUNGE
• Cantonese Cuisine
• Luncheon Special
Appearing
Thurs., Fri., Saturday
"Northeast Express"
Rt. 28, Shawsheen Plaza
Tel. 475-8384

Watershed Report Criticized

The planning phase of the Federal Water Pollution Control Act for the Merrimack Valley was sharply criticized Monday night by Town Manager Jared S. A. Clark who said the planning report represented a potential waste of "millions or billions" of dollars.

"The public should realize they are being hoodwinked," Clark told selectmen, "It is a sham. What we have is not a water quality plan. What we have are the bare beginnings for a plan."

The report, compiled by the Merrimack Valley Planning Commission (MVPC), was faulty, Clark said, because of inadequate funding. The MVPC was given about $80,000 to fund the study. "The MVPC did the best job possible for $80,000," Clark said.

The major problems with the report, Clark said, is that it lists the pollution problems in the area, but does not say which problems should be addressed first. According to Clark, the report should recommend a cost effective program of removing pollution sources.

As an example, Clark used the possibility of separating the treatment of storm water and sanitary sewerage. If storm water is not significantly polluted, it does not make sense economically to treat it the same way sanitary sewerage is treated.

The planning report should recommend the amount of treatment pollution sources should receive, and what it would cost, but, Clark said, it does not.

The report is a list of the problems with no set priorities for solving them, he said.

Selectmen sought a way to stop the progress of the report before it becomes law. Under the federal legislation, planning reports approved by state governors and the environmental protection agency become the official outline for pollution control in the regions studied in the reports.

The MVPC report is now being considered by officials of the communities surveyed in the report. Their evaluations of the report are expected by the end of August, and Clark indicated he thought they would approve the plan.

According to Clark and DPW director Robert McQuade, the report is not innaccurate, but it is potentially wasteful.

Clark said the only way he could think of to stop the report from becoming the plan for cleaning up the water in the Merrimack Valley was to have a restraining order placed on Governor Edward J. King, preventing him from accepting the report. The restraining order might be obtained, Clark said, because the governor's tax cap and the locally funded water pollution control act in conflict.

McQuade recommended further financing of the planning report. He said there is "high funding" planned for the construction phase of the project, and suggested obtaining permission to divert some of those funds to the planning phase.

He also suggested banding together with other communities in protest. "We have to go on record as opposing this," McQuade said. "If there is a legal way to stop it, I think we could put together a good reason for doing it."

The town has until the end of August to respond to the report. If it makes no comment, it will be assumed it approves the work done by the MVPC.

Andover chose not to actively participate in the MVPC study two years ago because selectmen at that time felt the study was underfunded. An observer was appointed, however, to keep the board informed.

Census Office Looks At Shawsheen

The U. S. Census Bureau has expressed an interest in using Cardinal Cushing Gymnasium for their regional office from Jan. 1, 1980 to Dec. 31, 1980, Town Manager Jared S. A. Clark told selectmen Monday night.

If the bureau did rent the building, they would spend $20,000 on roof repairs and remodel the interior "to some extent," Clark said.

Clark guessed that 25 employees might use the building if rented by the bureau.

Renting the building for the year 1980 would allow more time for the town to consider what to do with the building. Town meeting this year called for a study of possible uses of the gym to be prepared for October town meeting.

Clark said the study will be a "laundry list" of uses for the building, and suggested a cost effectiveness study be done on the building. Such a study would include evaluating all the buildings at the disposal of the community services department, and deciding what programs could be housed in what buildings most economically.

The Andover Townsman

The Second Front Page

JULY 26, 1979

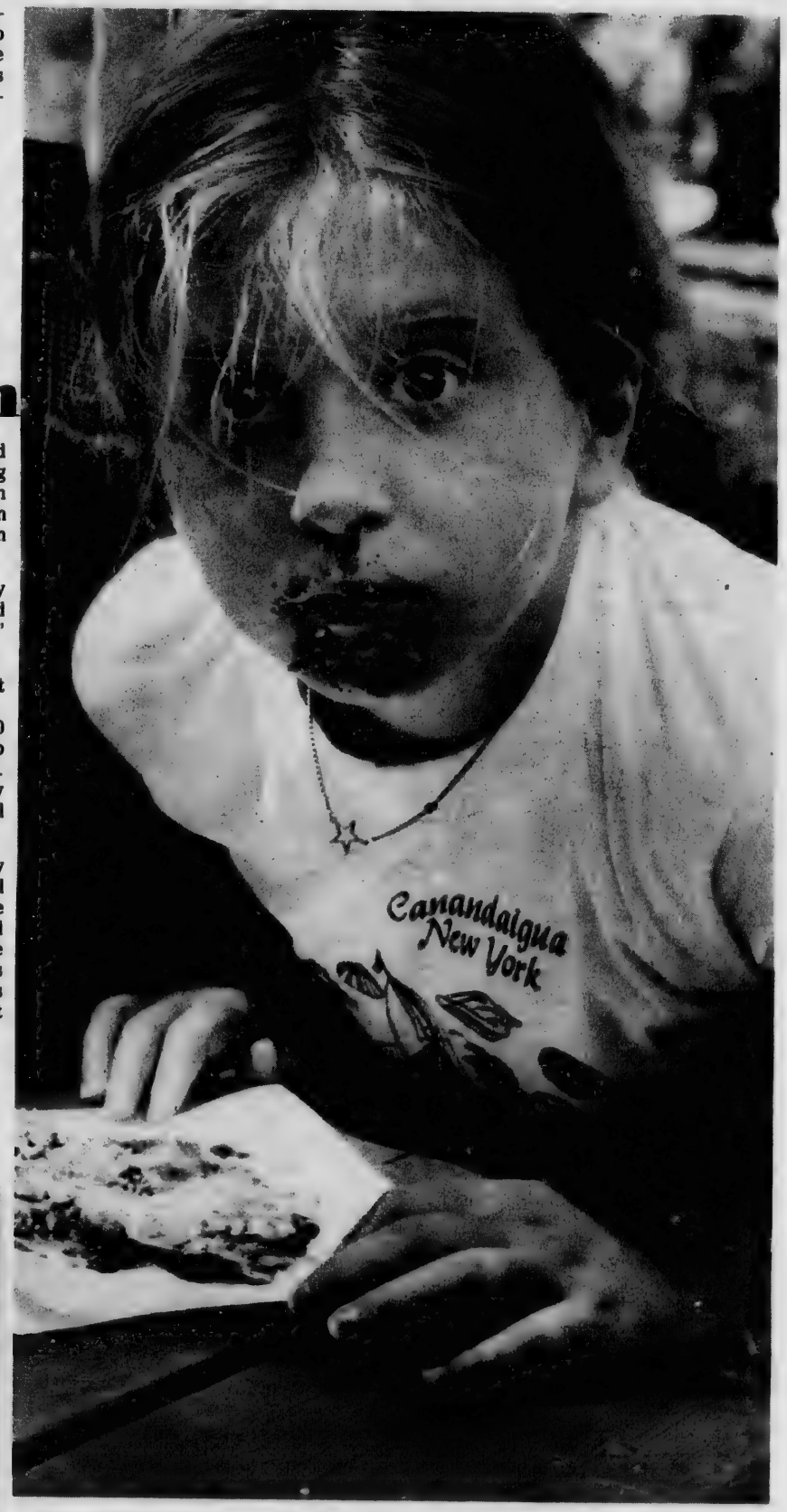

The Hole Thing

Michele Giannone, 8, has just finished eating a chocolate-syrup covered donut at the Halloween Day activities at West Elementary last Friday. No hands were allowed to pick the food up, but lips, chins and sometimes noses were helpful. The first one done was the winner.

Now She's Registrar

Mrs. Virginia Cole is back in the town's official family with her appointment as a member of the Board of Registrars of Voters — the first woman to hold that post in Andover.

Selectmen Monday night made the appointment on recommendation of Town Clerk Elden R. Salter and her acceptance of the post actually continues a public service career in Andover spanning the past 20 years.

Mrs. Cole was the first woman to be appointed to the Finance Committee, a post she relinquished after six years to become a selectman for a one-year term.

Prior to that she had served two terms on the school committee, had worked on recreation studies and served on the recreation committee..

The Highland Road resident, an Oberlin College graduate, is president of the non-profit corporation which took over the town's recycling program in July of this year in an effort to keep the program in operation.

She is past president and board member of the Andover League of Women Voters.

Mrs. Virginia Cole

ANDOVER CENTER MERCHANTS

DOLLAR DAYS

Friday & Saturday
JULY 27 - 28

Andover Gift House
TWO FLOORS OF GIFT IDEAS
AND THE BRIDAL REGISTRY
11 MAIN STREET—475-1822

Andover Optical
Eyewear Specialist
36 Main St., Andover
475-6084
Summer Hours: 9 to 5 Weekdays, Closed All Day Saturday, Closed Saturday

We have plans for you.
Andover Bank
ANDOVER SAVINGS BANK
ANDOVER, 61 MAIN STREET
N. ANDOVER, 108 MAIN STREET
METHUEN, 547 BROADWAY
METHUEN, 91 PLEASANT VALLEY STREET
TEWKSBURY, 995 MAIN STREET

BayBank Merrimack Valley
23 Main St., Andover
475-3620
Member FDIC

Bay State National Bank
Member Federal Deposit Insurance Corporation — Federal Reserve System
84 Main St., Andover
681-8231

BERNARDIN
Insurance Agency
"The extra effort people."
26 Chestnut St., Andover
475-3414

SUMMER CLEARANCE
100's of Items Reduced
18 Qt. Styro Foam COOLER
Reg. 2.49 99¢
COLE Paint & Hardware
10 Main St., Andover
475-1156

Essex Broadway Savings Bank
681-7500

feetfirst, inc.
ANDOVER, MA.
475-0078
MARBLEHEAD, MA.
631-2548

HOUSE OF CLEAN
77 Main Street
Andover, Mass.
475-1564

the Howe agency
Real Estate & Insurance
4 Punchard Ave., Andover
475-5100

THE LAWRENCE COOPERATIVE BANK
All Deposits Insured in Full
"A Super Bank for Super People."
300 Essex Street, Lawrence, Mass. / 4 Main Street, Andover, Mass.
All deposits insured in full / Since 1888

FINAL SUMMER CLEARANCE
Macartney's
ANDOVER STORE ONLY

MALDEN COOPERATIVE BANK
60 Main Street, Andover
470-0444

SUMMER SPECIALS
MOOR & MOUNTAIN
BACKPACKING, SKI TOURING, CANOES, KAYAKS
63 PARK STREET, ANDOVER
For Outdoorsmen

Pappagallo
Summer Clearance
30-50% OFF
SHOES
SPORTSWEAR
ACCESSORIES
93 MAIN ST. ANDOVER

SUMMER FASHIONS
Savings Up To
75% OFF
Russem's
ANDOVER STORE ONLY

ASSORTED PLASTIC
Laundry Baskets
Utility Tubs
Dish Pans
$1.00 YOUR CHOICE
11½ Qt. Pail Reg. 1.99
SCANLON HARDWARE
45 Main St., Andover
475-0102

THE SPORT SHOP
92A Main Street
Andover, Massachusetts 01810
Tel. 475-7176

ALL Summer Stock 1/2 PRICE or LESS
at The Yankee Lady
Andover

Andover Center

Featuring
The GREATEST BUYS IN Summer Merchandise

THIS MESSAGE SPONSORED BY THE ANDOVER CENTER MERCHANTS

Admirably Consistent

Andover's selectmen have pretty generally been in the category of being consistent, which is an advantage at times.

That consistency was displayed this week as they, along with the administration objected to the minimal funding provided for 208 planning — a study of water resources in the Merrimack Valley and how best to make them "swimmable and fishable," by 1983.

Over a year ago the board, on advice of the public works director and town manager, expressed disapproval of the planning project to be undertaken by the Merrimack Valley Planning Commission with federal funds.

Principal objection at the time was that the $80,000 to fund the planning was insufficient. Andover officials went so far as to invite representatives from other Valley communities to join them in objecting to the infinitesimal planning grant.

Basis of the Andover objection centers on the fact that the study and accompanying recommendations would result in initiation of major construction projects throughout the Merrimack River water basin, with cost to be apportioned to towns and cities within the region.

There is little doubt about the need to improve water quality, not only in our own area, but throughout the Commonwealth. Recent studies have shown that the state is faced with water resource problems.

But the solution to those problems does not lie in an underfunded study.

Andover has taken significant strides toward insuring its own water supply.

Construction of the water treatment plant which draws from the Merrimack River, provides that the town will be able to meet its needs for many years to come.

The town has the Fish Brook station which reclaims runoff from the entire watershed area and pumps water back into the town's reservoir.

Participation in the Greater Lawrence Sanitary District places the town among those communities whose efforts are aimed at cleaning up the Merrimack River to improve water supply all along the stream from New Hampshire to the ocean.

These projects were accomplished through careful planning not only in the engineering stages, but in providing the capital funding as well.

Now, for the federal and state governments to simply indicate a desire to examine the entire Merrimack Valley area under the guise of a clean water act, without adequate funds to do the job properly, seems to rebuke the methodical planning efforts of communities like Andover.

The Merrimack River Basin area is classed as the tenth largest in the country. To award $80,000 to study the area, its problems and ways in which they should be corrected, is preposterous.

Further, to have to contribute to implementation of the corrective actions which will be recommended, would place an undue burden on local taxpayers.

Federal and state costs, along with tax caps and other limitations placed on local governments, already present problems to effective management by local cities and towns.

As part of the Merrimack Valley region, considered within the 208 Planning Study, Andover must take some action on the report, within the month.

We would hope that Andover officials would continue to exercise a leadership role in objecting to the token effort made to conform to the clean waters act. Such action is based on the contention that a study adequately funded, will result in considerable savings at the time of implementation.

Down The Years With The Townsman

75 Years Ago — July 1904

The 100 feet of rail which was petitioned for and granted by the board of selectmen a few months ago has been laid on the desired position south of Gardner Ave., and the necessary wires are nearly all hung. The turnout will be ready for use in a few days.

During this week the Open Air Moving pictures advertising company represented by Col. C. L. Saunders and Son, have been displaying advertisements with the aid of a stereopticon at the rear of the Musgrove Building. The advertisements are intermingled with some views of the Phillipine Islands and several moving pictures. Every evening large crowds have viewed the pictures. Tomorrow night will be the last night of the display.

Superintendent of streets Lovejoy is making some very necessary repairs on Red Spring Road from the land of Patrick Sullivan to the property of John Henderson. A hollow between these two pieces of property caused the rain and snow, when it melted, to flow through private land to the Shawsheen River. With the improvements, the surface water will flow out to the frog pond brook, the hollow having been raised sufficiently to allow this.

A large limb of a tree on the westerly side of the road in Frye Village center fell sometime early Tuesday morning. Tree warden Playden and a gang of men removed tahe limb Tuesday.

50 Years Ago — July 1929

One of the most serious and spectacular fires which has wrought havoc in Andover in recent years was that which occured Saturday afternoon destroying a barn and seriously damaging the Glebe house, both the property of Christ church and occupied by Mrs. G. M. Nichols. With three persons in the house, three more on the lawn and neighbors in all the nearby houses, it is an unfathomed mystery how the fire gained such headway, everyone agreeing that the barn with no premonition whatever, was discovered to be a mass of seething flames which were driven along a lattice-work and into the windows of the adjacent house in less time than it takes to tell.

J. P. McCabe, Inc., of Boston has been awarded the contract for the reconstruction of North Main St. to Stimpson's Bridge, and work on the road will begin shortly. The winning bid was $122,980.25.

The Andover Fire Department held a special meeting Wednesday evening at the fire house. Routine business was transacted.

Mrs. Walter E. Howe, Miss Martha Howe, Miss Bertha Hilton and Miss Ruth Saunders left Wednesday to spend ten days at the Girls' Friendly Holiday House, Milford, N.H.

25 Years Ago — July 1954

Four sites for a proposed new high school were discussed last Tursday night at an executive session of the school building committee with members of the school board. The two committees will meet Friday night to continue their discussions of the situation.

Mary Barbara Carlton, daughter of Mr. and Mrs. F. Tyler Carlton, with the assistance of Linda Stulgis, recently organized a pet show as her third annual event for the benefit of the Red Cross.

The first of a series of family campfire gatherings with a "roast" and entertainment will be held at Pomps Pond at 7:30 p.m., Saturday, July 31 in the form of a "Shishkabob Roast" or lamb-on-a-stick.

A varied program of special events proved most attractive to the youngsters who patronise the local playgrounds for a large number of them were on hand at the different play centers last week to paticipate in them.

10 Years Ago — July 1969

Work progressed this week with brick and steel being placed a the Public Safety Center. When completed, the building will house the police and fire departments.

Eleven appointments were made by the Andover school committee Monday evening. Also received by the board were two retirements and four resignations.

The board of assessors have announced the 1969 tax rate at $39 per thousand of valuation an increase of eight dollars over last year's rate. Sixty-one percent of the taxes will be used for education as compared to 56 percent last year.

John Sullivan and William Zimmerman of the New England School Development Council attended Monday evening's meeting of the school committee and made a progress report on the educational specifications which are being prepared for the additions to the Andover High School and West Junior High School.

The Public Forum

Thanks, Andover!

To the Editor of the TOWNSMAN:

On behalf of the residents of the Academy Manor of Andover Nursing Home, we would like to thank the Town of Andover and the Andover Haven for sponsoring the wonderful Senior Citizens — Day in the Park that was held at the Phillips Academy Bird Sanctuary on July 17.

We would especially like to thank Dorothy Winn of the Andover Haven for coordinating this affair. We greatly enjoyed the bar-b-que, the bingo, and the wonderful musical presentation by the Phillips Academy students.

The concerned citizens of Andover and the wonderful staff at the Haven helped us to have a most enjoyable day visiting with other senior citizens.

George M. Knipe
President, Residents Council

Antoine's
Hair Designs
For The Whole Family
16 P.O. Ave. — 475-6689

NO ONE PAYS A HIGHER RATE
on
6-MONTH MONEY MARKET CERTIFICATES
9.473%**
*
$10,000 Minimum Deposit
Plus Your Choice of Six Attractive Gifts, Too!
• POCKET CALCULATOR
• CROSS PEN AND PENCIL SET
• GILLETTE HAIR DRYER
• MAN OR WOMAN TIMEX WATCH
• CRYSTAL STEMWARE
• PANTOS SPORT BAG
Federal Regulations prohibit compounding of interest during the term of deposit.
Federal regulations require that if funds are withdrawn before maturity, interest rate be lowered to the pass book rate and that 90 days interest at that rate be forfeited.
Arlington Trust company
*This rate is effective July 26, 1979
**Yearly interest rate
Arlington Trust is insured by the Federal Deposit Insurance Corporation, an agency of the United States Government.

JACK ANDERSON
WEEKLY SPECIAL

Somoza, No Longer a Ruler, May Still Live Like a King

By Jack Anderson and Joe Spear

WASHINGTON -- The Nicaraguan dictator, Anastasio Somoza, has been deposed and has found temporary refuge in Miami. He would have left sooner if he could have persuaded the pope to request it.

Somoza wanted to flee Nicaragua without appearing to be a coward. So an intermediary flew to Rome and asked Pope John Paul II to issue a humanitarian appeal for Somoza to resign and the fighting to end. But the pope declined to meddle in Nicaraguan politics.

Somoza is unhappy, of course, over losing his country. But he will be able to live in style. His family and flunkies owned or controlled just about every profitable industry, institution and service in Nicaragua.

He produced the food his people ate, the cigarettes they smoked, the coffee they drank, even the sugar they put in their coffee. He literally bled his people and then sold the plasma for profit.

According to our sources, Somoza spent the past several months liquidating every asset he could. The money probably has been squirreled away in banks in the United States, the Bahamas and Switzerland. Additional millions have been invested in businesses outside of Nicaragua.

He owns several businesses and real estate in Florida. And there are unconfirmed rumors that he has invested heavily in New Mexico.

The guerilla-backed government that Somoza left behind will expropriate the former dictator's property and businesses. Our sources told us a "trust fund" will be set up to examine the extent of his empire and transfer it to state institutions.

His vast farmlands -- roughly equivalent in size to the entire republic of El Salvador -- may be parceled up and distributed to the Nicaraguan people.

Meanwhile, our sources estimate Somoza's fortune may be as much as $500 million. As one U.S. official put it, he "won't be on anybody's welfare roll."

OIL MAN: The Senate Finance Committee has been holding hearings on oil taxes. The House has already voted a 60 percent tax on the oil industry's surplus profits. But the Senate is expected to let the oil companies keep much more of their windfall profits.

The committee is chaired by Sen. Russell Long, D-La. He is a rumpled, touseled, amiable fellow who has all the appeal of a puppy. More to the point, he has oil in his bloodstream; he admits that his personal oil holdings are worth $1,204,832.

Long has served in the Senate for 30 years. Next year, he'll face the Louisiana voters again. He isn't expected to have any serious opposition. He won't even begin his campaign for another year, but he is already collecting oil contributions.

The senator keeps his Senate Finance Committee in line by quietly arranging to channel oil money into their campaigns. We have traced figures from late 1973 through the 1976 campaign. Committee members collected a fabulous $900,000 from oil and gas contributors during that period.

Russell Long has never let his personal oil holdings inhibit him from a heroic defense in the Senate of oil privileges. But he is under extreme pressure from the voters, who are outraged over excessive oil profits.

Our Senate sources expect that Long will probably push through the 50 percent tax on windfall profits that President Carter has requested. This would let the oil companies keep over $13.5 billion of their windfall profits. Then Long will likely emaciate the tax bill with exemptions and loopholes, which will permit the oil firms to keep billions more.

BUDGET PINCH: The Secret Service is caught in a financial pinch. It has overspent its travel budget and its funds may run out, say our sources, as early as late July.

Basically, the budget squeeze is blamed on a bureaucratic snafu. A spokesman claimed the budget office was late in getting the Secret Service's requests up to Capitol Hill.

But privately, our sources told us, it is costing more to protect all the high muckamucks. They blame ex-President Gerald Ford, however, more than others. Ford and his family have traveled more than their government guardians ever dreamed.

The former president has logged 960,000 miles on the road since he left office. This has siphoned money away from the budget for guarding others.

Meanwhile, the Secret Service brass are scrambling to find ways to stretch their dollars until relief arrives.

HEADLINES AND FOOTNOTES: The federal government recently set up a hotline so whistleblowers could report waste and corruption. A federal transportation official called the number to report a gripe and was advised to "tell it to Jack Anderson" ... The General Services Administration recently lowered the fire alarms in a federal building in Washington so the handicapped could reach them. Before they tore out the walls to lower the alarms, they painted them ... Among the giant corporations that are exempted from the White House wage and price guidelines are such oil companies as Mobil, Shell, Phillips Petroleum, Chevron, Gulf and Exxon.

Copyright, 1979, United Feature Syndicate, Inc.

LUNCH MENU

Senior Citizens

MONDAY — Juice, Turkey salad sandwich, French fries, vegetable, dessert and choice of beverage.

TUESDAY — Juice, baked meatloaf, gravy, whipped potato, vegetable, rolls and butter, dessert and choice of beverage.

WEDNESDAY — Juice, fried chicken, potato salad, coleslaw, bread and butter, dessert and choice of beverage.

THURSDAY — Juice, baked macaroni & cheese, vegetable, rolls and butter, dessert and choice of beverage.

FRIDAY — Juice, baked fish portion, French fries, vegetable, rolls and butter, dessert and choice of beverage.

"Great works are performed not by strength but by perseverance."
Samuel Johnson

LOBSTER
(Chicken)
Stuffed or Broiled
Salad & Choice of Potato
$5.95
* * * * *
Jr. Scrod(8 oz) $4.35
Jr. Haddock(8 oz) $4.35
Scallops(10 oz)
Stuffed or Fried .. $5.95
Shrimp(4 Jumbo)
Stuffed or Fried .. $8.25
Lobster Meat Pie
Crabmeat Pie
* * * * *
All Choice Meat
Sirloin Steak(12 oz) .. $7.15
Served With Soup,
Salad & Choice of Potato
* * * * *
DAILY
Luncheon Special $1.95
All At OZZIE'S
Restaurant & Lounge
633 Essex St., Lawrence, Ma.
Take-Out Service
685-0250
OPEN FROM
11:00 A.M. — 1:00 A.M.
SUNDAYS & HOLIDAYS
12:00 P.M. — 1:00 P.M.

Fire Log

July 18 — Shetland Properties rear of York St., car fire; Dundee Warehouse off Essex St., accidental alarm; 211 No. Main St., gas washdown.

July 20 — Main St., radiator boilover; John Sweeney, 6 Weathersfield Drive, stove fire; Mrs. MacKenna K-5 Frye Cir., lockout.

July 21 — Jay Cresley, 121 Wildwood Road tree down on power lines; Rt. 495 No. bound, car fire; Leo Lynch Jr., car fire on Connector Road.

July 23 — 210 River Road, Mass. Electric, tree down on wires; Conservation Comm. land at Shawsheen River, brush; Donna Holmes, 104 Salem St., oil burner.

SALE on
CHLORINE
SENTRY
100 lbs.
$69.95
Cash & Carry

Antech Pool Supply
774-8400 Rte. 114
140 So. Main St., Middleton

Andover
Dial Operator
Enterprise 5247
454-7857
D. T. SULLIVAN CO.
FUEL OIL
Carlin Burners — Weil McLain Boilers
Air Conditioning
Waterheaters
1012 Gorham St.
Lowell, Mass.

PARENTS
A COMPREHENSIVE BOOKLET OF DAY CARE & NURSERY SCHOOLS IN THE AREA IS NOW AVAILABLE FREE FROM:
ANSWERS
470-1184
A Community Info. Center for Greater Lawrence and A Service of MHA Andover

MENU

itizens

— Juice,
sandwich,
vegetable,
choice of

Juice, bak-
f, gravy,
, vegetable,
er, dessert
beverage.
Y — Juice,
potato salad,
l and butter,
choice of

— Juice,
ni & cheese,
s and butter,
choice of

Juice, baked
rench fries,
s and butter,
choice of

ks are per-
strength but
ce."
uel Johnson

TER
on)
Broiled
of Potato
95
* *
..... $4.35
) $4.35
ried .. $5.95
ried .. $8.25
*
* *
Meat
oz) .. $7.15
h Soup,
of Potato
* *
Y
.... $1.95
ZIE'S
Lounge
wrence, Ma.
Service
250
ROM
1:00 A.M.
HOLIDAYS
1:00 P.M.

VE
E &
N THE
ILABLE

Andover

Memorial Hall Library

Energy Handbook

"Energy Handbook" by Robert L. Loftness is a new addition to the Reference collection at Memorial Hall Library. It is a comprehensive reference work on energy resources, technology and policy, nuclear power, solar and geothermal energy, recovery of fossil fuels, energy storage, impact of environmental factors and projections of future requirements — a timely authoritative sourcebook.

Children's Room News
By Bridget Bennet

This coming week in the Children's Room we are offering a chance to "Make a Game" on Monday afternoon, July 30 between 2 and 3 p.m. Using recycled materials, we have simple but fun ways for children 7-12 to make their own toys. Don't forget "Story Garden" for preschoolers cmntinues to meet every Tuesday morning at 10 a.m. for 45 minutes of stories and fingerplays. On Wednesday afternoon, Aug. 1, we will be showing the Oscar-winning science fiction movie, "20,000 Leagues Under the Sea." This film is suitable for children 8 years of age and up and show time is 2 p.m. None of these programs requires registration but free tickets for the movie will be given out in the Children's Room beginning at 1:30 p.m. Wednesday afternoon.

About two-thirds of the weight of a man's body is water.

MARV'S
Window Cleaning
Windows & Storm Windows
Domestic Cleaning
Janitorial Service
Paint Washed
Floors Washed & Waxed
CALL 682-6392

R. C. Mason Movers, Inc.
and
Route 1 Storage
Local & Long Distance Moving
229 Newbury St., Rt. 1, North Peabody, Mass.
617/593-7950 or 535-0233
Agents of Atlas Van Lines
Atlas Van Lines Agent

For Those Of Us Who Are Older

By Janet D. Lake

The Quincy Market Trip next Monday, July 30, is full. But if you put off signing up you can still have fun Monday afternoon at The Haven "Monday Afternoon Movie" — "Sinbad and the Eye of the Tiger," starring Patrick Wayne and Taryn Power. It will beghin — and in airconditioned comfort — at 1:30 p.m.

Tuesday, July 31, as every Tuesday afternoon at The Haven, there is Line Dancing. It is lots of fun. It's good exercise, and you don't need a partner. You don't even need to know how. They'll show you and it's easy enough to learn right away.

The August birthday party will be held August 1, with entertainment by The Haven Singers under the direction of Helen Robinson. Everyone with an August birthdate is invited to be the special guest of The Haven, and everyone else is invited to help celebrate. It will start at 2 p.m. You may have your blood pressure checked any Wednesday afternoon between 2 and 3 p.m. at The Haven. No appointment is necessary.

There will be a special two-session program at The Haven on "Government And Politics — What's It All About" Thursday, August 2 and August 9 from 1:30 to 3:30. It is sponsored by the Northern Essex Community College and will provide opportunities for you to "Sound Off" about your concerns about government. It is free and you do not need to register in advance.

There are still some places left if you want to sign up for the day-trip to Lake Winnepesaukee and the cruise aboard the motor vessel Mt. Washington. The day will include luncheon aboard the boat and if the weather is a little cool, there are plenty of glassed-in areas to keep you comfortable. And all for $16. Sign up right now so you won't be disappointed.

Among the things to look forward to are the Movie August 6 — "Snoopy Come HOme," and the trip to Hampton Beach Aug. 23. It's not too early to sign up for the trip to the beach . . . and it'll cost you only $3.50 for transportation. You can have lunch in a place of your choice and thoroughly enjoy the salt air.

The summer hot lunch program will continue through Aug. 17 at West Elementary School. Then it will recess until school opens in early September. You should call The Haven the day before to let them know you want to attend the lunch. It makes it possible for the school to provide the right amounts of food. You may reach The Haven — Andover's senior drop-in center at 11 Essex St. at 475-3968 or 475-4165. It's open weekdays from 9 to 4. Stop in and get acquainted.

Accepted

Shannon M. Hoy, 370 Summer St., North Andover has been accepted at Bunker Hill Community College in Charlestown for the Fall semester which will begin on Sept. 4, it has been announced by Dr. Harold E. Shively, president.

AT ESSEX BROADWAY, EARNING THE HIGHEST INTEREST IS AS EASY AS 1, 1½, 2, 3.

1. NEW FLEXIBLE RATE 4-year TERM CERTIFICATE
8.28% effective annual yield* 7.85% annual rate effective July 1-July 31

1½. NO MINIMUM DEPOSIT
There is NO MINIMUM DEPOSIT requirement on any of our 1-8 year term certificates. Call us for rate information.

2. HIGHEST PAYING 6-MONTH MONEY MARKET CERTIFICATE
9.473% annual rate effective July 26-Aug. 1, $10,000 minimum

3. NEWEST, HIGHEST RATE REGULAR SAVINGS ACCOUNT
5.73% effective annual yield* 5.50% annual rate

FREE GIFTS! Deposit $200 or more and choose from a full selection of lightweight continental stripe designer luggage Free or at greatly reduced prices (Now accounts excluded)
Deposit $10,000 or more and you can choose from luggage, clocks, mixers, calculators and more
ALL DEPOSITS INSURED IN FULL UNDER MASSACHUSETTS LAW.

Rates subject to change Federal regulations require a substantial penalty for early withdrawal on all time deposits, including 6-month Money Market Certificates and prohibit the compounding of interest on Money Market Certificates $10 minimum balance required to earn interest on Regular Savings Accounts
*Provided principal and interest remain on deposit Interest is compounded continuously and credited monthly

Essex Broadway
Savings Bank: 681-7500
Lawrence, North Andover, Andover, Methuen

Awards Presented At East Jr. High

A host of awards were announced at a special last day of school assembly at East Jr. High. By grade, the awards were as follows:

7th Grade

Science Fair Award — Donna Russell.

Current Events Awards — 1st, Tim Wright; 2nd, Joby Bardetti and 3rd, Kevin Flynn.

Student Council — Jimmy Denoncourt and Glen Markey.

Journalism Awards — Diane Giammusso and Beth Flynn.

Special Friends — Daniela D'Appolito and Anita Barbagallo.

Debating Club Award — Arthur Muldoon.

Foreign Language Awards — Latin I, Joby Bardetti and Christine Bennett; Latin II, Tim Wright; Spanish, Barbara Cutter, Diane Giammusso, Lynn Pinkney, Donna Russell and Joanne Saalfrank; French, Hang Dang and Ann Marie Murphy; French Intensive, Nancie Pageau and John Hopwood.

Excellence in Art — John Ciolfi, Charles Lamson, John LaHood, Patty Foley, Cheryl Scammell, Ketti Schoonover, Tim Trespas, James McAllister, Cheryl Kubas, Melissa Hosmer, Cindy King, Abby Robb, Maria Belanger, Dierdre Cullen, Sherry Delibac, Sharlene Galbin, Ken Long, Tom Jurgen, Nancy Atanasoff, Joby Bardetti, Michael Donlan, Beth Henrey, Buffy Katz, Peter Johnson, Paul Murphy, Jennifer Murry, Kirk Orrell, Marc Pierrat, Lisa Pomeroy, Ben Porter, Jennifer Stratton and Heather Wilson.

Excellence in Crafts — Robert Teichert, Dawn Aikman, Kim Ferance, Joanne Saalfrank, Kim Surdam, Floyd Greenwood, Cathy Merrill, Steven Stark, Cheryl Kibas, Allison Ingham, Hang Dang, Ann Marie Murphy, Nancie Pageau, Joby Bardetti, David Caita, Deidre Cullen, Deborah Hamilton, Paul Murphy, Kirk Orrell, Beth Lawless, Scott Newman, Richard Dow, Ian Torok, Lisa Pomeroy and Lisa Boudreau.

Massachusetts Young Artists Award — Debbie Hamilton and Abby Robb.

Math League Participation — One Meet, Nancy Atanasoff, Peter Devney, Peter Stark, Tim Wright Joby Bardetti and Kirk Orrell; Five Meets, Michael Drozdick.

Best All Around — Team 7A, Elizabeth Thomann and Glen Markey; Team 7B, Nancie Pageau and Joby Bardetti.

High Scholastic Achievement — Joby Bardetti, Barbara Cutter, Michael Drozdick, Donna Russell, Tim Wright and Kirk Orrell.

Computer Class Awards — Joby Bardetti, Barb Cutter, Michael Drozdick, Peter Devney, Paul Kinsella, Cathy Merrill, Julie Ongaro, Kirk Orrell, Nancie Pageau, Donna Russell, Caroline Suozzo and Tim Wright.

Perfect Attendance — Jimmy Denoncourt, Ralph Dellatto, Joanne Saalfrank, Margaret Gemmell, Gary Davis, Katherine Koh, Lawrence Torrisi, Tim Wright and James Cleary.

7th Grade Library Aides — Dana Belpedio, Lori Chateauneuf, Kim Corrado, Sarah Crowley, Nicole Marcella, Jennifer Murray, Lynn Pinkney, Rhonda Poirier, Donna Russell, Joanne Saalfrank, Peter Stark, Tricia Watkins and Lisa Wright.

AV Aides — Dana Belpedio, Chris Burke, Dick Califano, Hai Dang, Marcie Lounsbury, David Maxwell, Mark Pierrat, PLeter STark, Scott Stephens and Tim Trespas.

Office Aides — David Maxwell, Robbie Teichert, Marie Meckel and Lisa Boundreau.

Communications Award — Chris Scarpa.

The Presidents Award in Physical Fitness — Ken Flynn, Sean Burns, James Denoncourt, Mark Perlowski, Zack Apgar, Chuck Arrigo, Jon Crawford, Frank Dowd, Scott Newman, Chris Scarpa, Len Smith, David Starensier, Joe Lahood, Larry Cuddy, Bill Baldwin, Steve Eldred, Paul Kinsella and Ken Long.

Also, Kim Ferance, Ellen Igoe, Allison Ingram, Cindy King, Donna Russell, Joanne Saalfrank, Liz Thomann, Catherine Bainbridge, Hand Dang, Jennifer Price, Dennise Ferris, Maegan Hughes, BethLawless, Susan Lutz, Marianne Nuzzo, Marcie Pageau, Beverly Poulin, Kim Seifert, Susan Serbagi, Kim Adams, Dawn Aikman, Sharlene Galvin, Mimi Himber, Jane Malden, Cathy Merrill, Diane Sagaser, Mary Lou Stoddard, Mary Tropeano, Ciara Sullivan, Nicole Marcella and Kathy Koh.

Also, Dana Belpedio, Richard Brideau, Peter Devney, John Hopwood, Mark Lebevre, Shawn O'Shea, Scott Trudeau, Paul Sequeria, Bill Donovan, Bob Sharpe, Mike Drozdick, Charlie Lamson, Chris Marcella, Kirk Orrell, Ralph Dellatto and Yale Lynch.

Also, Mario Belanger, Diane Giammusso, Lynne Pinkney, Debbie Robertson, Trisha Watkins, Heather Wilson, Lisa Wright, Lynn Zaremba, Deidra Cullen, Debbvie Hamilton, Tina Romeo, Anita Barbagello, Kim corrado, Beth Flynn, Mary Hurley, Laura Lancaster, Jennifer Stratton, Kristen Wilson, Melanie Worp, Laurie Fuller, Jennifer Smith, Kirstin Schoonover, Nancy Rubenstein, Mary Ann Ponti and Sarah Crowley.

8th Grade

Team Awards for outstanding academic achievement — Anne Fleming, Elizabeth Herskovits, Melisa Hodes, David Lyons, Moira Recesso, Ted Silverman, Janice Gable, Scott Harris and Nancy Trepanier.

Perfect Attendance — Anne Marie Murphy, Ken Doherty, Sara Lenoe, Karen Saalfrank, Elizabeth Walsh, Heidi Lasch and Jerry Witt.

Soccer Team Awards — Phil Appleton, Paul Avery, Sally Bickerton, Bill Brecher, Scott Clancy, Mike Clevesy, Dave Fraser, Arthur Gonsalves, Matt Kiley, Julie Kinsky, Tom LaPorte, Bill Murphy, Dan O'Hara, Dave Oskar, Sean Pershing, Paul Petrie, Jenna Powell, Robert Reed, Derek Roberts, Carl Schwind, Craig Silva, Bob Weil, Thayer Zaeder, Eric Ziady, Dan Heiter, Colin Radford and Pat McCormick, manager.

Special Friends Club — Karen Saalfrank, Marie Meckel and Denise Worp.

Library Aides — Michella Altrogge, Karen Ayers, Sherry Anamation, Kelley Bernard, Lisa Campagna, Augusta Dadiego, Sue DiAmantas, Liz Dowrich, Laurie Doucette, Judy Flynn, Mike Flieder, Laura Grams, Jean Guillet, Linda Hager, Heather Hughes, Robert Kelley, Julie Kiberd, Tracy Knowles, Beth Lounsbury, Shelia McNamara, Dean Richmond, Lisa Ruggiero, Karen Saalfrank, Lisa Saalfrank, Lisa Silverio, Kristen Webster, Denise Worp and Wendy Young.

L.A.V. Aides — Chris Bachman, David Barron, Kurtis Brown, Lisa Campagna and Hugh Cushing.

Essay Awards for Bay State Gas Co. Contest — 2nd place, Ted Silverman and 3rd, Patrick McCormick.

Science Fair — 1st, Elizabeth Herskovits and Janice Gable.

Foreign Language — Latin, Anne Fleming and Ted Silverman; French, Judy Flynn, Elizabeth Herskovits and Moira Recesso; Spanish, Janice Gable, Nancy Trepanier, Scott Harris.

Debating Team — Elizabeth Herskovits.

Student Council Awards — Liza Crowley, Joel Brother, Nancy Trepanier and Janice Gable.

Communications — Achievement; Howard Miller, LIsa Aiello, Wendy Carver and Claudia Davis; achievement and drama, Katie Darwin and Kris Scarpa; achievement and photography, Laura Koffman.

Drama — Steve Umanzio, Paul Petrie,

When you have to pay to have your hair cut and styled — you deserve the very best.
MR. VINCENT'S
FOR THE ENTIRE FAMILY
Mr. Vincent's
HAIR STYLING SALON
76 MAIN ST. — 475-2383
The place that does your hair the way you like it.

LIGHTING
FIXTURES • LAMPS • NUTONE PRODUCTS • ACCESSORIES •
CA$H Rebate
one new DOLLAR COIN
FOR EVERY $25 WORTH
YOU BUY DURING OUR
GREATEST summer SALE EVER
$85.50 BRASS FLOOR LAMP 49.95
"NOSTALGIA" LAMPS from 29.95
tiffany
ALL STYLES AND SIZES.
DINING ROOM CHANDELIERS FROM 59.95
All NUTONE Bath Cabinets and Lighting drastically REDUCED.
"TRACK LIGHTING"
LIGHTING CENTER
ELECTRIC CANDLE
LESS THAN A GALLON OF GAS AWAY FROM 'MOST ANYWHERE IN OUR AREA.
Exit 34 off 495
50 CHELMSFORD ST. (RT. 110) CHELMSFORD/256-8805
OPEN DAILY 9 to 9
MASTER CHARGE BAC VISA

The LANTERN BRUNCH Inc.
Hot weather got you down?
...one thing the heat hasn't wilted is our large variety of SALAD PLATES!
Serving breakfast from 6:30 A.M.
OLDE ANDOVER VILLAGE
89 Main Street
Off The Municipal Parking Lot
475-6191

THE MANOR PIZZA PARLOR
AND COCKTAIL LOUNGE
at the
Shawsheen Manor
349 No. Main St., Andover, Mass.
Enjoy Our
PIZZA - SUBS - STEAKS - OR "TAKE-HOME"
FOR FAST SERVICE CALL 475-8371 - 475-8372
QUALITY AND SERVICE OUR POLICY

East Jr. High

(Continued from Page 36)

Michelle Altrogge, Wayne Giles, Glen Hartford and Michael Riendeau.

Photojournalism — Liz Dowrick and Kristen Webster.

Photography — Carl Schwind.

Social Studies Current Events — 1st, High Cushing; 2nd, Joel Brother and 3rd Kurtis Brown.

Special Work in Journalism — Charlie Quinn, John Waldie, Scott Clancy, Robert Ruel and Rickey McCloskey.

8th Grade Math League — Chip Gonzalves, Biffy Herskovits, Ted Silverman, Jerry Witt and Melissa Hodes.

Presidential Award for Physical Fitness — (2 Years) — Cathie Batson, Laura Grams, Elizabeth Bainbridge, Tammy Doyle, Julie Flaherty, Liz Milliken, Amy Price, Lauren Rubenstein, Ellen Flett, Barbara Cullinan, Tracy Dowd, Donna Hoitsma, Wendy Young and Kelly O'Shea.

Presidential Award (1 Year) — Liza Crowley, Karen Ayers, Sally Bickerton, Marilyn Thayer, Carol Avalos and Vicki Simpson.

Achievement in P.E. — Anne Flemming, Judy Flynn, Kara Gemmell, Biffy Herskovits, Julie Kinsky, Lisa Silverio, Audrey Smith, Wendy Spencer, Mary Jo Cormier, Lisa Hatch, Nancy Karp, Laura Hoffman, Tracy, Lawler, Lisa Aiello, Jana Caldwell, Wendy Carver, Julile Churbuck, Kathy Donovan, Liz Gardner, Jenna Himber, Heidi Lasch, Melissa Morris, Karen Saalfrank, Marilyn Sweeney, Darlene, BAssett, Kathy Gemmell, Marcy Morrison, Lisa Catalano, Liz Dowrick, Chris Fortier, Kristen Webster and Moira Recesso.

President's Award (Boys) — Joe Keefe, Tom Laporte, Mike Lucey, Mark Pelletier, Gregg Sacco, Wayne Giles, Todd Lawrie, John O'Neil, Glenn Hartford, Mike Twomey, Bill D'Adamo, Bill Murphy, Bob Senee, Dan Heiter, Wayne Carver and Mark Walsh.

Andover Achievement Award — Fred McCloskey, Howard McCloskey, Kurt Smith, Joe Germano, David Laporte, Sean Persing, Jeff Runge, Paul Petrie, Carl Finley, Matt O'Hara, Eric Hervol and Bill Feeney.

Excellence in Art — Kevin Griffin, Monique Daignault, Julie Flaherty, Amy Higgins, Pauline Georgoudis, Lisa Ruggiero, Sally Bickeron, Claudia David, Augusta Dadiego, Howard Miller, Leslie Palmer, Bill Murphy, Dan Heiter, Murka Lanouette, Sharon McGrath, Kevin Lannon, Laura Koffman, Vicki Simpson, Tracey Knowles, Ann Lee, Judy Asycough, Scott Harris and Bob Senee.

Office Helpers — Betsy Faust, Carole Lange, Mike Flieder, Karen Ayers, Dean Richmond, Jerry Witt, Hugh Cushing, Tracey Knowles, Alison Flynn, Jeff Friedland, Jennifer Graber and Chris Taylor.

9th Grade

Student Council Awards — Sue Driscoll, president; Emily Gerson, treasurer; Donna Wallace and Pippi Saalfrank, FAST week chairmen.

Science Fair Awards — Michael Liou, winner; Jeff Olsen, Randy Lynch, Tiffany Cobb and Karen Scheerer, honorable mention.

Social Studies Current Events — 1st, Jeff Olsen; 2nd Michael Liou; 3rd, Bob Burley.

Combined Excellence in Crafts and Foods — Geoff Reichert.

Excellence in Home Economics — Tricia Dunn, Gina Ragonese, Carmen Scarpa, Robin Brooks, Debbie Sofie, Laurie Southworth and Joanne Eaton.

Perfect Attendance — Peter Walsh, Joe Zemis, Tom Witt, Gary Coon, Joel Hughes, Virginia Flitner, Andrew Wilson, Adam Romito, Jeffrey Olsen, Nancy Parent and Carol Robb.

Office Aides — Cheryl Morse, clinic aide: Melanie Cassell, exceptional performance.

Art Awards — Mike O'Conner, Kate Seeley, Robin Brooks, and Tiffany Cobb.

Foreign Language Awards — Latin, Pam Hager, Mike Liou and Jeff Olsen; French I, Linda Flaners; French II, Ryan Flanigan; French II Intensive, Susan Driscoll, Lisa Stratton and Donna Wallace; Spanish, Robin Katz and Susan Poor; Spanish II, Michael White; Spanish II Intensive, Ann Avery, Karen Giammusso.

Certificat d'honneur in National French Contest (Top 10) — Sue Driscoll, Lisa Stratton and Corrine van den Broeke; National French Contest — 5th Place, Randy Lynch.

Office Helpers — Mark Orrell, Ken Jeffries, Barbara Bixby, Karen Scheerer, Carl Demrow, Ellen Murphy, Mary Daly, Amy Crossley, Michael flylnn, Todd Pomerleau, Tom Witt, Susan Eriksen, Megan Williams and Joanne McEwen.

Typewriting Certificates of Merit — for speeds 40 wpm and faster — Kate Seeley, Joanne Fossella, Mary Daly, Shawn Rodgers, Amy Starensier, Tracey Padva, Susan Poor, Robin Brooks and Jeff Olsen; Certificates of Superior Merit for more than 50 wpm — Karen Scheerer, Beth Ann Lancaster and Laurie Southworth; Certificates of Outstandikng Merit for speeds more than 60 wpm — Ellen Murphy and Mike Liou; Outstanding Typist — Michael Liou; and Best Typing on Term Paper — Karen Scheerer.

The following students in the 9th grade received **Andover Achievement Awards in physical education:** — Dan Donlon, John Ingemi, Dave Ouellette, Larry Soule, Dana Demers, Frank DePiano, Joe Manning, John Muldoon, Andy Lunch, Craig Hyslip, Mike Flynn, Joe Zemis, Mike O'Connor, Jeff Olsen, Tim Grams, Bill Caseldon, Rick Apgar and Brien Moriarty.

Also, Beth O'Leary, Gina Ragonese, Alison Sawyer, Julie Barry, Stephanie Heiter, Carol Robb, Lele Rochwarg, Amy Starensier, Morisa Sullivan, Janine Brideau, Mary Daly, Kathy Edwards, Lynne Greenhow, Lynne Shattuck, Jackie Ward, Kenny Zaimes, Emily Gerson, Bethan Grecoe, Stephanie Munroe, Rachael Patrella, Lisa Stratton, Alane Sullivan, Donna Wallace, Kathy Greene, Dustine Runge, Pippi Saalfrank and Kate Seely.

President's Award for physical fitness: Phil Vanschalkwyk, Chris Reichert, Mike Liou, Tim Derby, Geoff Reichert, John Atanasoff, Bernie Kavanagh, Gary Milne, David Factor, Jen Looney, Ellen Murphy Mary Beth Plaehn, Amy Lander, Patty McGann, Cindy Surette, Missy Lucey, Mary Ann Salsibury, Beth Whitworth, Laura Whiteworth, Lori Alrutz, Kathy Kinsella, Jane Oskar, Aline Coderre, Kristin Oliver, Joanne Fosella, Beth Ann Lancaster and Monica McKinley .

PORCH AND DECK REPAIRS
KITCHEN REMODELING
COMPLETE OR PARTIAL
BATH REMODELING — BUILT-INS
GENERAL HOME REPAIRS
CALL FOR IDEAS AND COSTS.
R. H. HENDERSON 475-6966
CARPENTRY AND
HOME IMPROVEMENTS

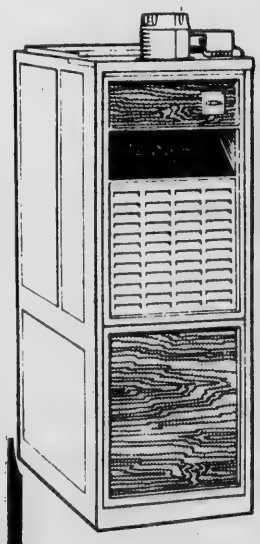

YOU CAN
SAVE MONEY
ON HEATING COSTS WITH BRYANT'S HI-EFFICIENCY GAS FURNACE

Don't let another winter like last year's put a dent in your budget. Fight back with an energy-saving/money-saving Bryant Hi-Efficiency Gas Furnace. Call us for details.

- Optional Vent-Mizer® flue damper traps heat inside your home.
- Intermittent ignition eliminates pilot light waste.
- Fan limit control
- Famous Bryant dependability keeps you comfortable year after year.

For Full Details, Contact:
natural GAS APPLIANCE DEALER
bryant
Callahan & Kotce
268 S. Broadway, Lawrence
683-8898

SUMMER BARBECUE

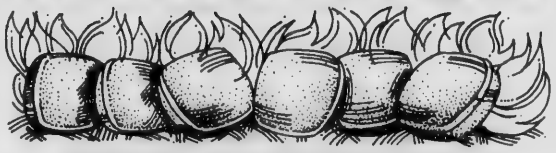

GROUND ROUND STYLE

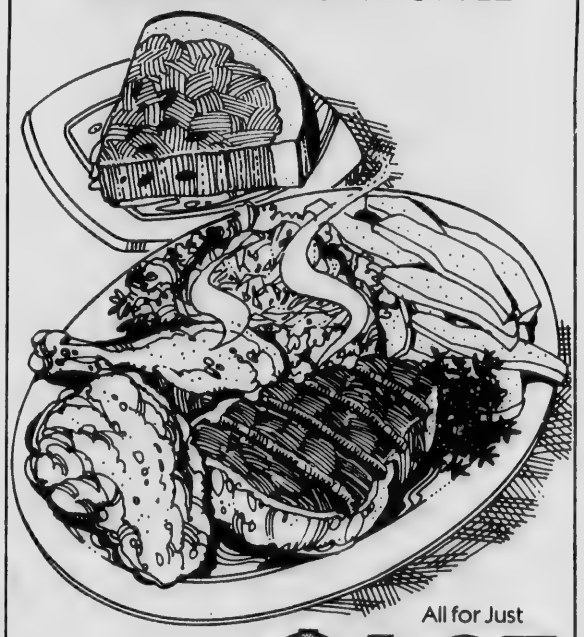

All for Just $4.95

You get
* Broiled Steak
* Barbecue Chicken
* Steak Fries
* Mound of Cole Slaw
* Watermelon Wedge
* Free Popcorn

Combine the fun of a summer barbecue with the comfort of Ground Round air conditioning. Without a single mosquito or a worry about rain. Invite the whole gang, and let us do the work. At a price like this, it's cheaper than your own backyard.

The Ground Round
WHERE THE GOOD TIMES ARE FOUND!
ANDOVER
560 South Main St.
475-9691

Many Receive West Jr. High Awards

Ninth graders graduating from West Jr. High last month received a host of awards, as follows:

Perfect Attencance — Glen Acciard, Jonathan Berberian, Peter Byrne, Elailne Goff, Anja Grant, Lilia Guerra, Kenneth Heydt, Linda Howard, Dorothy Kearns, Deborah Montgomery, Donna Paro, David Souter, Robin West, Martin Yagmoorian and Karen Bourdelais.

Foreign Language — AATF Contest certificates to Janet Corazzo, Edward Lewandowski, Maura Malone and Victoria Pastor.

Math Certificates — Maura Malone (3 years), Mike Rosen (3), and Edward Lewandowski (1).

Drama Awards — Pins, Margot Labell, Eileen Powers and Joanne Bebout; Certificates, Judy Labell, Donna Paro, Dave Rossbach, Stacy Traub, Mary Melia, David Leviln, Nancy Sohler, Michele Belanger, Larry Freedman, Scott Murray, Kelly O'Boyle, Lori Wells, Mark Fitzpatrick, Rick O'Shea, Roberta Borruso, Mary Wermers and Ed Lewandowski.

Cheerleading — Pins, Carole Balin and Pam Kenedy; Certificates, Lori Garabedian, Anja Grant, Julie King, Allyson Rollenhagen, Michelle Gildea, Maribeth Hayes, Debbie Montgomery and Maura Keegan.

Media — Pins, John Martin, Joey Cormier, Tom Tiberi, Alan Cail and Patrick Poore; Certificates, Barbara Orfanades, Glen Obermier, Beth Puciano, Tim McNamara, Marsha Stafford, John Thompson, Kim Haselton, David Lewis, David Levin and Seth Ferber.

Art Pins — Amy Lowe, Tina Peak, Julie Najjar, Kim Worthley, Tina DiLiegro, Lisa Gershenberg, Paula Robinson.

Echo Awards — Elise Balbone, Carol Balin, Kim Byrne, Lilia Guerra, David Levin, Maura Malone, Mary Melia and Lori Wells.

Personal Typing — Pins: Karen Bourdelais, John Breckenridge, Kim Byrne, Tina DiLiegro, Laura Goodman, Anja Grant, Betsy Hildebrandt, Victoria Pastor, Marsha Aldro, Elise Balboni, Carol Balin, Patrick Beaudine, Beth Caswell, Joanne Convey, Janet Corazzo, Mary Beth DeLuca, ARthur Dunlavy, Mary Griggs, Lillia Guerra, Alan Kaplan, Young Ho Kim, David Krishfield, Julie Najjar, Gail Nelson, David Peek, Tina Peek.

Certificates: Cathy Bernhard, Leslie Crotch, Arthur Dunlavy, Betsy Goodman, Maribeth Hayes, Beth Herling, Kurt Hulstrom, Lisa Ketzler, Julie King, Elizabeth Jakes, Judy Labell, Debbie Lasota, Andrea Martellini, Beth Mascott, Allyson Rollenhagen, Susan Shrestinian, Tim McNamara, Debbie Montgomery Ted McConnell, Mindi Martin, Heather Thompson, Lee Traux, Tammie Wagner, Pam Weidman, Lisa Alexander, Roberta Borruso, Ann Concemi, David Goldberg, Jacqueline Grahak, Jeff Gross, Brian Howell, Stacy Kallfelz, David Levin, Marty Myszewski, Jeff Parker, Paul Pathiakis, Eileen Powers, Pamela Robinson, Laura Servello, Nancy Sohler and Lori Wells.

Guidance Secretaries — Jeff Bruk, Donald Hinckley, Ken NOllet, Bill Powell and Cheryl Myskokwski.

Peer Counseling Training — (Special recognition certificates) — Amy Lowe, Debbie LaSota, Marsha Cummings, Dan Roberts, Andy Emmett, Adam Roberts, Kim Byrne, Eileen Powers, Brian Peters and Janice Mottolo.

Office Helpers — Mary Barney, Pam Pahigian, Barbara White and Richard Lally.

Craft Show — Pin — Chris Saulnier.

Advanced Craft Awards — Pins: Victoria Pastor and Patrick Poore. Certificates: Michelle Belanger, Linda Howard, Lucia Derba, Andrea Holbrook and Sarah Reddish.

Clothing Awards — Pins, Gabriel Schroder, Michelle Gildea and Donna Paro. Certificates, Kathy Bernhard, Francesca Tine and Christine Didio.

Mechanical Drawing Awards — Pins: Glen Acciard and Diane Giammasi; Certificates: Peter Byrne, Joung Ho Kim, Marty Myszewski, David Krishfield, Kim Pfister, Kim Worthley and Nancy Hawkes.

Woodworking Awards — Patrick Poore, Ted Sirois, David Donovan, Russell Bishoo, David Goldberg, Frank Rossitti, Andrew Mailloux, Mark Fitzpatrick.

Construction Methods Awards — Pins: Fred Howard and Kim Pfister. Certificatse: Charles Hamilton, Kurt Hulstrom, John Breckinridge, Robert Leber, Paul Newton and David Hering.

Industrial Arts Certificates — David Souter, Kellile Devlin, Ann Tisbert, Kelly Jones, Janet Girard, Tommy Tiberii, David Demerjian.

Newspaper Awards — Kim Byrne.

Girls Sports Awards — Trophies: E. Balboni, K. Bourdelais, D. Lasota; 2nd Awards: M. Aldro, L. Alexander, R. Borruso, A. Concemi, M. DeLuca, C. Gingras, D. Giammasi, M Gildea, M. Griggs, M. Hayes, B. Hildebrandt, E. Keefe, M. Keegan, P. Kennedy, J. King, B. Luciano, T. McMurrough, M. Melia, P. Messersmith and K. Worthley.

Girls Softball Certificates — Ann Concemi, Beth Luciano, Wendy Hering, Sandi Efinger, Betsy Hildebrandt, Jacqui Graham, Maura Malone, Diane Giammasi, Heather Thomson, Debbie Lasota, Tricia McMurrough, Pam Kennedy, Eileen Powers and Andrea Holbrook.

Boys Sports Awards — 3rd Sports: Jeff Parker and Ted Kelley. 2nd Sports: Jeff Parker, Andy Emmert, Adam Roberts, Dan Roberts, Tom Wilkins, Jeff Gross, Russell Lewis, Brian Peters; 1st: Dan Yates, Scott Coots, Jeff Gutermann, Peter Byrne, Craig Horgan, Jack Kramer, Jeff Gross, Rick O'Shea, Joe Glynn, Dennis Glynn, Glynn Obermier, Glenn Acciard, Jeff Demers, Robert Leber, Kevin Poulson, Chris Kelley, Derek Ceurvels, Dave Rossbach and Joan Cohen.

Baseball Awards — Glen Acciard, Dennis Glynn, Adam Roberts, Chuck Burnett, Chris Kelley, Brian Peters, Martin Yagmoorian, Sean Noone, Jeff Demers, Bob Leber, Jeff Parker, Andy Emmert, Ted Morris, David Rossbach and James MacMillan.

On Dean's List

Donna L. Pantaleo, a freshman at Holy Cross College, Worcester, has been named to the Dean's list for the second semester of the 1978-79 academic year, College officials have announced.

She is the daughter of Mr. and Mrs. Joseph Pantaleo of 4 Bradley Road, Andover.

She is majoring in History/Pre Law.

The first state legislation requiring the reporting of injuries due to occupational disease was in California in 1911, according to the U.S. Labor Department booklet, "Labor Firsts in America."

The National Highway Traffic Safety Administration estimates the number of motorcyclists injured annually at more than 350,000.

Let's Go Bowling at Andover Lanes
34 Park St. - 475-9706
Bowling Is Fun!
Bowling Is For Everyone!

TRAVEL IN STYLE...

... and save
20% TO 30% On
• American Tourister • Airway
• Atlantic • Amelia Earhart
• Samsonite
Save 20% to 50% on
• Handbags • Wallets • Key Cases
MISTER BAGGAGE, INC.
Baggage Repairs & Replacements
Travel Accessories, Leather Handbags & Wallets
Mon., Wed., Thurs., Sat. 9-5:30
Tuesday & Friday 9-9
(617) 683-3251
286 Essex Street
Lawrence, Mass. 01840

LABO INC.
Carpet Sales
Service and Cleaning
Wall to Wall & Remnants
265 Main St., No. Reading
(Atlantic Plaza) 944-6011 - 664-3193
Established 1969
Formerly of 62 Haven St., Reading
HRS: Mon. thru Thurs. 8 'till 5:30;
Fri. 8 'til 8:30;
Sat. 8 'til 4:30
Master Charge & Visa Accepted

Expert Painting & Paper Hanging
Interior & Exterior
Quality Work!
Quality Work!
Quality Work!
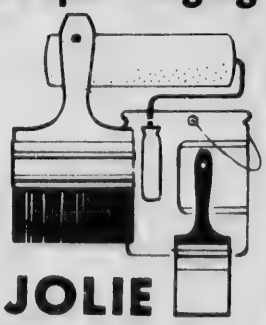
JOHN W. JOLIE
PAINTING CONTRACTOR 682-7957
Fully Insured
Workmanship Guaranteed

Honorary Degree

United States District Court Judge John J. McNaught of 66 River Road in Andover received an honorary doctor of jurisprudence from New England School of Law at the school's commencement exercises. Prior to his appointment to the federal bench, Judge McNaught was an Associate Justice of the Superior Court of Massachusetts. Judge McNaught was presented to the commencement audience by Jerome E. Falbo, Esq., a trustee of New England School of Law. Falbo praised Judge McNaught as a man who has given "generously and willingly of himself to advance the cause of justice." In photo Dr. A. Leavitt Taylor, President of New England School of Law, awards Judge McNaught his degree as Registrar Bruce C. Worthen waits with Judge McNaught's hood.

'Cheezo' At Park Wednesday

Cheezo the Clown will be appearing at this year's Peanut Carnival sponsored by the Department of Community Services on Wednesday, Aug. 1 at 10 a.m. in Central Park.

Electro Man and Grilled Cheezo, are among the many popular stage routines Cheezo will bring with him to the Peanut Carnival.

4 SPECIAL SERVICES FROM ROYAL

STEVE

1. CASH ON THE SPOT
FOR OLD GOLD, ESTATE DIAMONDS, 35 MM CAMERAS, ETC.

2. RESET YOUR DIAMOND

- Largest Selection Around.
- 14K White Gold or 14K Yellow Gold
- Free Setting • Free Sizing
- Free Polishing your Diamond
- You Save 50% !

FROM $59.88

3. AUTHORIZED TIMEX SERVICE STATION
WE ARE THE FACTORY AUTHORIZED TIMEX SERVICE STATION FOR THIS AREA FOR THE FOLLOWING:
- Warranty Repairs
- Out of Warranty Repairs
- Batteries Replaced While You Wait
- All Work Done On The Premises!

WE ALSO REPAIR ALL OTHER MAKES OF WATCHES AT A MODEST FEE

4. JEWELRY REPAIRING
EXPERT WORK .... LOW, LOW PRICES!

- RINGS SIZED
- STONES REPLACED
- DIAMONDS REMOUNTED
- NECKLACES AND BRACELETS REPAIRED
- CHARMS SOLDERED
- PRONGS REPLACED

ROYAL JEWELERS 493 ESSEX ST. LAWRENCE

Master Charge, VISA, American Express, Diners Club, Lawaway

Gildea Is Named Manager

The appointment of Robert J. Gildea, Jr. as Manager of Electro-Optics Systems Sales was announced by James A. Murnane, director of marketing for RCA Automated Systems.

Gildea is responsible for the worldwide marketing of a diversity of electro-optic systems including laser rangefinders, real time reconaissance systems, surveillance systems and fire control systems. Since joining RCA in 1957, he has held a variety of engineering and marketing positions in the electro-optics area and has published several papers in the field.

A graduate of Drexel University, Philadelphia, with a bachelor's degree in electrical engineering, he also has a master's degree in engineering from Northeastern University, Boston, and has pursued graduate work at the University of Pennsylvania's Moore School of Electrical Engineering. He was a senior design engineer for Philco Corporation before joining RCA.

Gildea, his wife Sonia, and their four children live in Andover.

Whalom Park

Whalom Park in Lunenburg, built in the 1890's by the Fitchburg and Leominster Street Railway, is the epitome of the old-fashioned amusement park. At the turn of the century, reserved tickets in the 3,000-seat opera house were five cents. There's an old-fashioned picnic grove, a beach roller skating rink, miniature golf, bowling, athletic fields

For The "Prime" Of Your Life
Try The New
Georgetown Inn
Featuring
Daily Luncheon Specials—
11:30 a.m. 'til 4
Early Supper Specials—
4 p.m. 'til 7
Tues., Wed. & Thurs.
Sunday Dinner—
12 to 10 p.m.
Open Daily
11:30 a.m. 'til 1 a.m.
Closed Monday.
Jct. Rtes. 97 & 133
Georgetown
352-8911

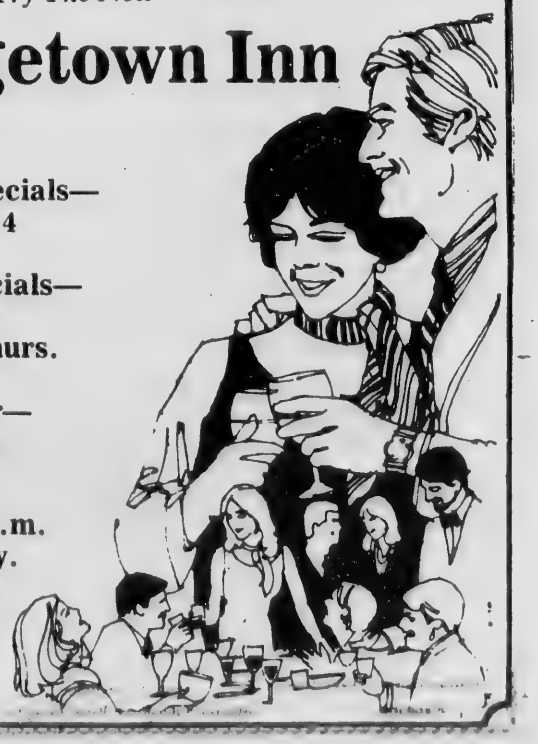

Bruce D. ABRAMS M.D., F.A.C.S.
is pleased to announce that
B. EUGENE BRADY, M.D.
Has joined him in the practice of
Orthopaedic and Hand Surgery
By Appointment Only
25 Kenoza Ave. Haverhill, MA. 373-3851
101 Amesbury St. Lawrence, MA. 688-5695
In the case of emergency care you may call the office or request either physician in the Emergency room of Hale, Bon Secours or Lawrence General Hospitals.

COLLEGE STUDENTS
INTERIOR & EXTERIOR
House Painting
FREE ESTIMATES
INSURED
470-0351

Computer-To-Computer Calling

"Dataports offer an alternative to purchasing and installing separate data channel banks," said Sam Narayanan, of Bell Labs. "Separate data banks are relatively expensive, and their capacity frequently exceeds telephone company needs. But with dataports, the companies purchase only as many units as the customers they serve."

The capital savings can be significant, he said, especially in central offices that serve no more than two or three data customers.

Dataphone, begun in 1974, was specifically designed to satisfy the data communications market's need for a highly reliable, efficient data communications service. Its reliability and therefore broad "up time" (that is, period of operation) eliminates the need for customers to set up expensive back-up lines and diagnostic centers to track down problems. The digital system sends electrical signals directly between computers instead of electrical signals in tones of varied frequencies as in an analog system. It is now offered in 55 metropolitan areas and has been approved for 96.

The new dataports provide the same high reliability. To meet stringent Dataphone performance objectives, error correction circuits were designed into the dataports to correct random errors if introduced by the transmission carrier (T-carrier) systems that provide the voice channels.

Pacific Telephone was the firt Bell System company to use dataports when it installed early production units in Los Angeles in November. Western Electric shipped these units just three months after receiving design information from Bell Labs. Pacific Tel estimates that it is saving at least 70 percent on its capital investment required to serve one of its customers. In some situations, Narayanan estimates, the cost of establishing new Dataphone links might be as low as one-eighth the cost of using separate data banks.

By the end of March, 13 telephone companies had dataports in service. A joint AT&T and Long Lines group is coordinating dataport introduction throughout the Bell System.

How do dataports work? They are plugged into existing voice channel banks alongside other plug-ins that convert voice signals into high-speed digital pulses compatible with T-carrier transmission. They convert 2.4, 4.8, and 9.6 thousand bit-per-second streams of digital pulses from data sets into the T-carrier's language of 64 thousand per second and assign these signals to transmission channels.

A 56 thousand bits-per-second dataport is being developed.

Meanwhile, the Merrimack Valley Works will be at full production on dataports on July 1, according to department chief Wally Taft, 26 Argilla Road, Andover. "The demand has been strong from the telephone companies," said Taft, "and AT&T has been telling us where to send the dataports so that we can achieve fairly even distribution."

Thus, Western Electric and the Bell System not only make it easier for people to talk to people but computers to talk to computers, too.

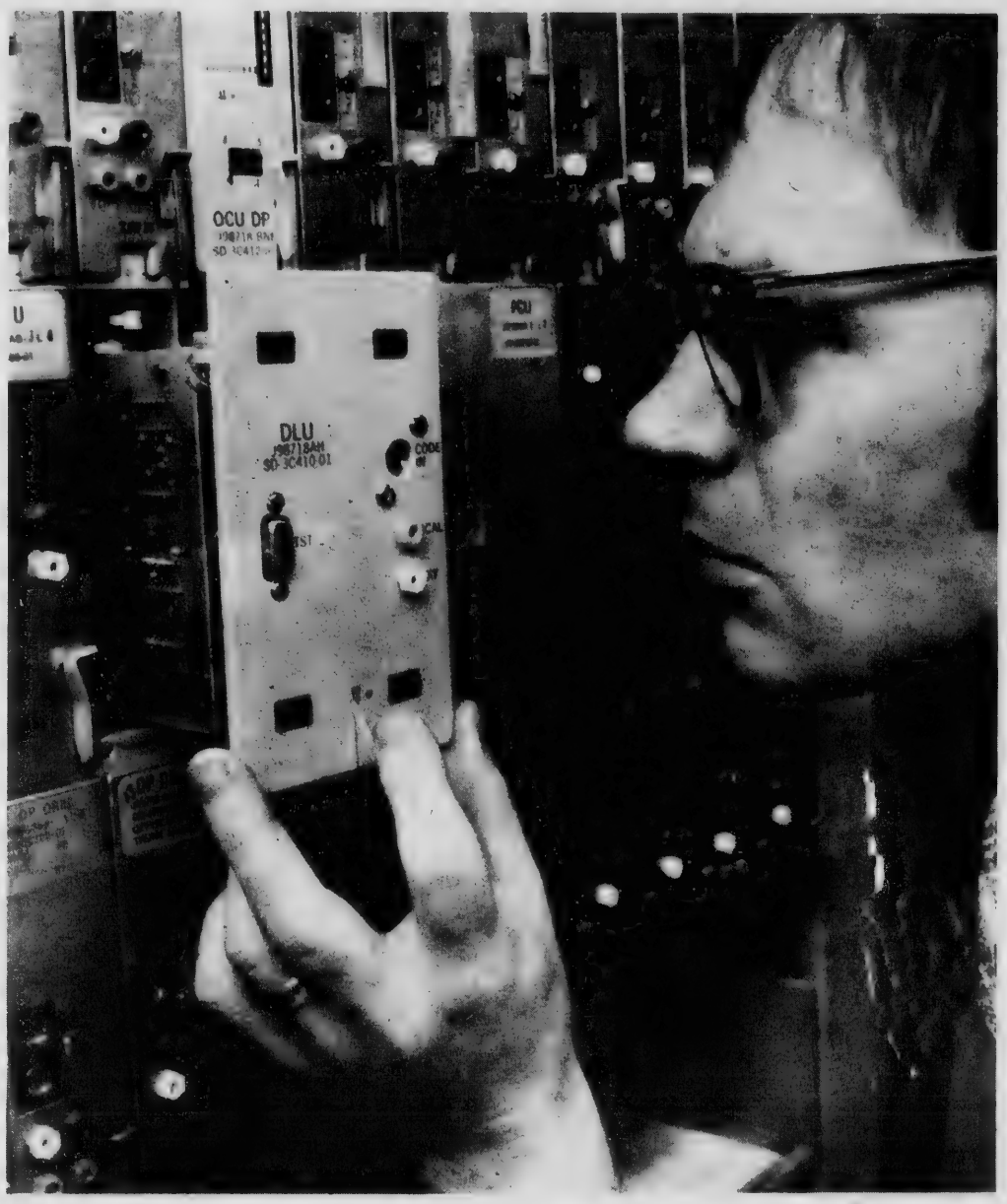

'Helping Computers Talk To Each Other' will soon be the job of this Western Electric dataport being slipped into place in a test model of a telephone voice-channel bank by department chief John Schaefer. Dataports, manufactured by WE's Merrimack Valley Works, route data traffic over existing channels instead of using more expensive data channel banks. This makes it easier and less expensive for telephone companies to provide data service to new customers.

Custom House

"Maritime Prints" by George C. Wales, is the special exhibit through Aug. 7 at the Custom House Maritime Museum, Newburyport. Open Monday through Saturday, 10 to 4:30.

Andover Country Club
Is Available For:
- Weddings
- Reunions
- Anniversaries
- And Other Functions

CALL 475-9712

the shape of today

men like cuts our way

COCO'S
of Andover
HAIRSTYLING
Cor. Rts. 28 & 133, Shawsheen Sq.
CALL 475-0452 For Appointment

COUNTRY SCENES LANDSCAPING
Lawn Maintenance
Landscape Construction
Tree Pruning, Removal, Spraying
Turf & Plant Disease Specialists

251-8068
Tewksbury

Improve Your Image
With the Latest in Fashionable Eyewear

AndOver Optical
EYEWEAR SPECIALISTS
Where the finest in personal service, fitting & finishing makes the difference in your outlook.
36 MAIN ST., ANDOVER 475-6084
Summer Hours: 9 to 5 Weekdays, Closed All Day Saturday

W. Kenneth Weidman

Appointed President Of Bank

W. Kenneth Weidman, Jr. of Andover has been named president of the Commonwealth Bank/Norfolk in Brookline and Chestnut Hill.

Weidman came to the Commonwealth Bank/Norfolk, a subsidiary of the multi-banking holding company, Commonwealth National Corporation, from Bay Bank/Middlesex with which he was associated for 16 years.

He was vice president and a commercial account officer in the commercial loan department, primarily servicing the bank's market area north of Route 128 including Lowell, Wilmington, Billerica, Stoneham, Reading, Chelmsford, Tewksbury and Maynard.

The new Commonwealth/Norfolk president is a graduate of Northeastern University where he majored in business administration and the ABA Commercial Lending School at the University of Oklahoma. He is a member of the Robert Morris Associates of New England Masters Swim Club.

Married to the former Susan Smith, they are parents of two children, Pamela 15, and William III, 12. His recreational interests include swimming and jogging.

Wescorp Trains Energy Techs

Wescorp, Inc., an alternative energy systems manufacturer in Andover, will inaugurate a unique training program for alternative energy systems designers and installers with an Open House on Tuesday, Aug. 7 at 5 p.m. The initial training program, Project CONECT (Consortium on Natural Energy Conservation Training) will train twenty unemployed and underemployed persons under a contract with the Lawrence CETA Manpower office.

The training will consist of three phases: Phase I, trade training (20 weeks); this is a typical trade school curriculum in Heating, Ventilation and Air Conditioning (HVAC). Upon completion of this phase, the trainee will have a marketable capability as an HVAC technician. This will be provided by Whittier Regional Vocational Technical High School.

Phase II, scholastic training (16 weeks) will provide the trainee with science and technical methods with direct application to the trade skills developed in Phase I. Upon completion of this segment, the student will have an excellent introduction to the technical portion of the systems he will be designing and installing and will have additional salable skills. This will be provided by Northern Essex Community College.

Phase III will be industry training (6 weeks) for this segment, Wescorp will expand its existing 55-hour "approved installer" training course and apply that material, plus additional laboratory time, over a six-week period. This will include the actual installation of an alternative energy system.

At the end of the program, Wescorp will hire five of the graduates and will actively promote the hiring of the remainder of the students within its distributor network.

This is the first time such a collaborative effort has been attempted between a trade school, a community college and an industry to provide comprehensive training in the energy field. It is expected that the successful completion of the CONECT Project will yield an individual with highly marketable skills in a new and growing industry.

The first baby show, on Oct. 14, 1854, had 127 exhibits, including a child of five months who weighed 27 pounds.

TOWN OF ANDOVER
BOARD OF APPEALS
NOTICE OF HEARING

A public hearing will be held in THE HALL, SECOND FLOOR, MEMORIAL HALL LIBRARY, ANDOVER on THURSDAY, AUGUST 2, 1979 at 7:30 P.M. on the petition of HARRY AXELROD, PRESIDENT, ROLLING GREEN MOTOR INN for a variance from the requirements of Article VIII, Sections IV.B.36 and VI.A of the Zoning By-Law to amend decision #1235 to permit the provision of additional parking.

Premises affected are located at 311 LOWELL STREET, Andover, Mass. in a Shopping Center district and is shown on Assessor's Map 151 as Lot 14A.

ALBERT F. CULLEN, JR.,
CHAIRMAN
BOARD OF APPEALS

Dates of Issue:
July 19 & 26, 1979

TOWN OF ANDOVER
BOARD OF APPEALS
NOTICE OF HEARING

A public hearing will be held in THE HALL, SECOND FLOOR, MEMORIAL HALL LIBRARY, ANDOVER on THURSDAY, AUGUST 2, 1979 at 7:30 P.M. on the petition of PHILLIPS ACADEMY, Andover, Mass. 01810 for a variance from the requirements of Article VIII, Section V.A. of the Zoning By-Law to provide a bus shelter which will not meet minimum dimensional requirements.

Premises affected are located on SOUTH MAIN STREET, CORNER OF SALEM STREET, Andover, Mass. in a Single Residence B district and is shown on Assessor's Map 57 as Lot 55.

ALBERT F. CULLEN, JR.,
CHAIRMAN
BOARD OF APPEALS

Dates of Issue:
July 19 & 26, 1979

TOWN OF ANDOVER
BOARD OF APPEALS
NOTICE OF HEARING

A public hearing will be held in THE HALL, SECOND FLOOR, MEMORIAL HALL LIBRARY, ANDOVER on THURSDAY, AUGUST 2, 1979 at 7:30 P.M. on the petition of ERNEST A. GRAVALLESE, Trustee of Joan Trust, 174 Lowell Street, Andover, Mass. for a variance from the requirements of Article VIII, Section V.A. of the Zoning By-Law to allow the addition of a screened porch to a dwelling which will not meet the minimum setback requirements.

Premises affected are located at 174 LOWELL STREET, Andover, Mass. in a Single Residence B district and is shown on Assessor's Map 89 as Lot 13.

ALBERT F. CULLEN, JR.,
CHAIRMAN
BOARD OF APPEALS

Dates of Issue.
July 19 & 26, 1979

SPECIAL MEETING
NOTICE

"A Special Meeting of the Members of the Cambridge Mutual Fire Insurance Company for a change in the By-Laws to provide for the office of Chairman of the Board and any other business that may legally come before them, will be held at the home office of the Company, 305 North Main Street, Andover, Massachusetts on Monday, August 13, 1979 at three o'clock P.M.

CHARLES G. HATCH,
Secretary"
July 26, 1979

COMMONWEALTH OF MASSACHUSETTS
PROBATE COURT
Docket No. 345255

Essex, ss.

To all persons interested in the petition hereinafter described.

A petition has been presented to said Court by DEANNA JEAN BRUCATO by DORIS L. BRUCATO, her mother and next friend of North Andover in said County, praying that her name may be changed as follows:

DEANNA JEAN BRUCATO to DEANA JEAN BRUCATO.

If you desire to object thereto you or your attorney should file a written appearance in said Court at Salem before ten o'clock in the forenoon on the sixth day of August 1979, the return day of this citation.

Witness, ALBERT P. PETTORUTO, Esquire, First Judge of said Court, this second day of July 1979.

JOHN F. BURKE, Register
July 12, 19, 26, 1979

In Cadet Training At West Point

Richard A. Krishfield, son of Mr. and Mrs. Donald E. Krishfield, 175 Lowell St., Andover, is undergoing cadet basic training at the U.S. Military Academy, West Point, N.Y.

Formerly called "New Cadet Barracks" — or "Beast Barracks," it is an intense eight weeks in which new cadets learn the demanding standards of military courtesy, personal appearance, and physical fitness expected of a cadet.

A 1979 graduate of Andover High School, Kirshfield was appointed to the academy as a Qualified Alternate.

Life Forms

A teaspoon of healthy living earth contains more than four billion life forms, Massachusetts Audubon notes.

ART LOVERS!

You may not own an authentic VanGogh or have a genuine Rembrandt to grace your Livingroom...

BUT!

The Kirman, Sarouk, or Tabriz carpet (to name just a few) is every bit the art treasure an oil painting is and it's practical too!

Buy your oriental Rugs wisely from an honest, reputable dealer and care well for the carpets you already own, for there may be no better investment today.

We at Mouradian Oriental Rug Galleries are dedicated to selling, cleaning and preserving fine Oriental rugs and will do all we can to advise you in your carpet needs.

Mouradian ORIENTAL RUG GALLERIES
in Winchester since 1925
40 Church St.
729-0654 - 3668

TEXACO
CYR OIL CO.
100 WATER STREET
LAWRENCE
683-2775

ANDOVER CHIMNEYS
Roofing and Chimney Services
NEW ROOFS and ROOFING REPAIRS
CHIMNEY
Cleaning • Repairing • Rebuilding
• Siliconing • Painting • Pointing and
Cap Installation FULLY INSURED
FREE ESTIMATES - FIND US FAST IN THE YELLOW PAGES
475-7561 Anytime

The SEAWOLF RESTAURANT
30 WOODLAND ST., METHUEN
OPEN DAILY 11:30 A.M.-10 P.M.
SUNDAY 4 P.M.-10 P.M.
CLOSED MONDAYS
• FEATURING DAILY: FRESH SEAFOOD AT REASONABLE PRICES
PRESENT THEIR NEW ENGLAND STYLE
CLAMBAKE
FEATURING: CUP OF CLAM CHOWDER, STEAMERS, 1 LB. MAINE LOBSTER, CORN ON THE COB, ROLL AND BUTTER
ONLY $6.95
EVERY WEDNESDAY 4:00 P.M. TILL CLOSING
DINE IN AIR CONDITIONED COMFORT
Senior Citizen Days Tuesday & Thursday
Tel. 687-9193

LEGAL NOTICES

COMMONWEALTH OF MASSACHUSETTS
PROBATE COURT
Docket No. 345713

Essex, ss.

To all persons interested in the estate of EUNICE L. DAILEY late of Andover in said County, deceased.

A petition has been presented to said Court for probate of a certain instrument purporting to be the last will of said deceased by MARIE WALCH LOUGHLIN of North Andover in the County of Essex praying that she or some other suitable person be appointed administratrix with the will annexed of said estate, STEPHEN A. LOVEJOY, JUNIOR, the executor named in said will, having declined to serve.

If you desire to object thereto you or your attorney should file a written appearance in said Court at Salem before ten o'clock in the forenoon on the twentieth day of August 1979, the return day of this citation.

Witness, ALBERT P. PETTORUTO, Esquire, First Judge of said Court, this twelfth day of July 1979.

JOHN F. BURKE, Register
July 26; Aug. 2, 9, 1979

COMMONWEALTH OF MASSACHUSETTS
PROBATE COURT
Docket No. 345697

Essex, ss.

To all persons interested in the estate of FLORENCE B. COCHRANE late of Andover in said County, deceased.

A petition has been presented to said Court for Probate of a certain instrument purporting to be the last will of said deceased by ALEXANDER M. BLAMIRE of Andover in the County of Essex, praying that he be appointed executor thereof, without giving a surety on his bond.

If you desire to object thereto you or your attorney should file a written appearance in said Court at Salem before ten o'clock in the forenoon on the twentieth day of August 1979, the return day of this citation.

Witness, ALBERT P. PETTORUTO, Esquire, First Judge of said Court, this tenth day of July 1979.

JOHN F. BURKE, Register
July 19, 26; Aug. 2, 1979

TOWN OF ANDOVER
BOARD OF APPEALS
NOTICE OF HEARING

A public hearing will be held in THE HALL, SECOND FLOOR, MEMORIAL HALL LIBRARY, ANDOVER on THURSDAY, AUGUST 2, 1979 at 7:30 P.M. on the petition of PETER RICHARDS and CHARLES GERMAIN, 70 River Street, Andover, Mass. 01810 for a variance from the requirements of Article VIII, Section V.A. of the Zoning By-Law to allow the construction of a manufacturing building on a lot which will not satisfy the minimum dimensional requirements.

Premises affected are located at THE CORNER OF LOWELL JUNCTION ROAD AND CONNECTOR ROAD, Andover, Mass. in an Industrial A district and is shown on Assessor's Map 160 as Lots 9 and 11.

ALBERT F. CULLEN, JR.,
CHAIRMAN
BOARD OF APPEALS

Dates of Issue:
July, 19 & 26, 1979

COMMONWEALTH OF MASSACHUSETTS
PROBATE COURT
No. 165534

Essex, ss.

NOTICE OF
FIDUCIARY'S ACCOUNT

To all persons interested in the estate of CHARLES L. CARPENTER late of Andover, in said County, deceased: and to the estate of JOHN BARNARD, deceased trustee:

You are hereby notified pursuant to Mass. R. Civ. P. Rule 72 that the seventeenth account of BOSTON SAFE DEPOSIT AND TRUST COMPANY and JOHN BARNARD and the eighteenth to twenty-third accounts, inclusive, of BOSTON SAFE DEPOSIT AND TRUST COMPANY as Trustees (the fiduciary) under the will of said deceased for the benefit of CHARLOTTE S. CARPENTER AND OTHERS have been presented to said Court for allowance.

If you desire to preserve your right to file an objection to said accounts, you or your attorney must file a written appearance in said Court at Salem on or before the fourth day of September, 1979, the return day of this citation. You may upon written request by registered or certified mail to the fiduciary, or to the attorney for the fiduciary, obtain without cost a copy of said accounts. If you desire to object to any item of said accounts, you must, in addition to filing a written appearance as aforesaid, file within thirty days after said return day or within such other time as the Court upon motion may order a written statement of each such item together with the grounds for each objection thereto, a copy to be served upon the fiduciary pursuant to Mass. R. Civ. P. Rule 5.

Witness, ALBERT P. PETTORUTO, Esquire, First Judge of said Court, this tenth day of July 1979.

JOHN F. BURKE, Register
July 19, 26; Aug. 2, 1979

COMMONWEALTH OF MASSACHUSETTS
PROBATE COURT
No. 192468

Essex, ss.

NOTICE OF
FIDUCIARY'S ACCOUNT

To all persons interested in the estate of HENRY W. BARNARD late of Andover, in said County, deceased.

You are hereby notified pursuant to Mass. R. Civ. P. Rule 72 that the twenty-fifth, twenty-sixth and twenty-seventh accounts of STATE STREET BANK AND TRUST COMPANY and MARION B. COLE as Trustees (the fiduciary) under the will of said deceased for the benefit of MABEL PARADISE BARNARD AND OTHERS have been presented to said Court for allowance.

If you desire to preserve your right to file an objection to said accounts, you or your attorney must file a written appearance in said Court at Salem on or before the sixth day of August, 1979, the return day of this citation. You may upon written request by registered or certified mail to the fiduciary, or to the attorney for the fiduciary, obtain without cost a copy of said accounts. If you desire to object to any item of said accounts, you must, in addition to filing a written appearance as aforesaid, file within thirty days after said return day or within such other time as the Court upon motion may order a written statement of each such item together with the grounds for each objection thereto, a copy to be served upon the fiduciary pursuant to Mass. R. Civ. P. Rule 5.

WITNESS, ALBERT P. PETTORUTO, Esquire, First Judge of said Court, this twenty-ninth day of June 1979.

JOHN F. BURKE, Register
Tomlinson & Hatch
101 Amesbury St.
Lawrence, MA.
July 12, 19, 26, 1979

TOWN OF ANDOVER
BOARD OF APPEALS
NOTICE OF HEARING

A public hearing will be held in THE HALL, SECOND FLOOR, MEMORIAL HALL LIBRARY, ANDOVER on THURSDAY, AUGUST 2, 1979 at 7:30 P.M. on the petition of RUSSELL G. DOYLE, Evergreen Lane, Andover, Mass. 01810 for a variance from the requirements of Article VIII, Section VI.C.2 of the Zoning by-Law to ameliorate subconditions of Board of Appeals decision #930, conditions #2 and #3.

Premises affected are VACANT LAND WITH FRONTAGE ON RIVER ROAD, Andover, Mass. in a Single Residence C district and an Industrial A district and is shown on Assessor's Map 126 as Lots 4 and 4B.

ALBERT F. CULLEN, JR.,
CHAIRMAN
BOARD OF APPEALS

Dates of Issue:
July 19 & 26, 1979

SPECIAL MEETING
NOTICE

"A Special Meeting of the Members of the Merrimack Mutual Fire Insurance Company for a change in the By-Laws to provide for the office of Chairman of the Board and any other business that may legally come before them, will be held at the home office of the Company, 305 North Main Street, Andover, Massachusetts on Monday, August 13, 1979 at three o'clock P.M.

CHARLES G. HATCH,
Secretary"
July 26, 1979

Daniel Webster, the great orator, was so shy as a child he could not stand up in school to recite.

REGAL and MFG
MASTER CHARGE
VISA
AME. EXP.

PLEASURE BOATS
• Complete Packages Sail & Power - 14 up
• Canoes and aluminum Fishing boats
• Boating Supplies accessories & Gift Items
JOHNSON OUTBOARDS
Exit 38 off 495 GO STRAIGHT Rt. 38
ROUSSEL MARINE INC.
1543 BRIDGE ST., DRACUT, Phone 453-2112

RE-TIRE AT...
W.A. Schlott TIRE CO.

160 So. Broadway, Lawrence
TEL. 685-0771
OPEN DAILY 8 A.M.—5:30; SAT. til Noon

Mid-Summer
TIRE DEALS
DUNLOP Gold Cup Radials
Fabric Construction — Stylish Whitewalls
Economically Priced
SETS of 4
Federal Excise Tax Included

Four DR78x14 For	$180
Four ER78x14 For	$188
Four FR78x14 For	$196
Four GR78x14 For	$205
Four FR78x15 For	$199
Four GR78x15 For	$212
Four HR78x15 For	$220
Four LR78x15 For	$235

Four AR78x13 — ARMSTRONG
Coronet X-10
Steel Belted Radials w/w
$160 F.E.T. Incl.

Four MICHELIN
XW/W
$150 F.E.T. Incl.

Be sure to see our ad every Thursday on the Andover Townsman's Sports pages.

W.A. SCHLOTT TIRE CO
Distributors of • ARMSTRONG • BRIDGESTONE • MICHELIN • LEE • DUNLOP & IROQUOIS Motor Cycle Tires

"Home of the GAS SAVERS" — "Home of the GAS SAVERS"

BORDER-BUICK—AMC

"Home of the GAS SAVERS"

CALL US FOR
Home Demonstration
Or Pick-Up
No Obligation
Of Course

JULY JUBILEE SALES SPECTACULAR

New & Used CAR SALE OF SALES

LOOK AT THESE VALUES

'79 JEEP 4 WD J-20 PICK UP

360 V8, auto trans. w/-quadra trac, P/S, P/B, 8400 CVW option, sld. r/w, H.D. front springs, H.D. cooling sys., 70 AMP battery, H.D. alternator, 950x16.5 mud and snow tires, wedgewood blue exterior, real step bumper. Stk. #9280.

List Price $8617.00
Jubilee Priced $7371.38

WE WANT TO BE YOUR CAR DEALER

OVER 40 JEEPS IN STOCK

'79 BUICK OPEL 4 dr.

1.8 Liter 4 cyc., Auto. trans., AM/FM radio, elect R/W Defogger, T Glass, reclining bucket seats, radial ply w w tires, rack, pinion steering, power front disc brakes. Stk. #9583.

List Price $5296.60
Jubilee Priced $4587.94

TOP $$ FOR YOUR TRADE

'79 AMC CONCORD

DL 4 dr Sedan, 6 cyc 232 CID, auto trans, V/Roof, paint stripes, reclining ind. seats, power steering, D78x14 wsw tires, economy, axle ratio, color keyed wheel covers. Stk. #A9346.

List Price $5243
Jubilee Priced $4892.80

FINANCING ARRANGED

'79 BUICK REGAL

2 Dr., tinted glass, A/C, rear wind. defroster, V-6 auto., P/S, radial tires, AM/FM radio. Stk. #9446.

List Price $7023.64
Jubilee Priced $5995

'79 CONCORD D/L 2 dr.

258 CID, 6 cyl., auto, P/st., V/roof, Ind. Rec. Bucket Seats, fact air, T/glass, AM radio, economy axle ratio, paint stripes. Stk.#A9000.

List Price $5924.00

Jubilee Priced $5453.60

LOW DOWN PAYMENT! E-Z TERMS

WE SERVICE WHAT WE SELL

'80 BUICK SKYLARK

2 door coupe. Standard shift, transverse, 4 cylinder, 2.5 litre engine. Order now.

Jubilee Priced $4885

ARE YOU A BUDGET BUYER?

'79 CONCORD D/L 4 dr. WAGON

232 CID, 6 cyl, auto, P/St., roof rack, paint stripes, ind. recl. seats, elec. R/W defroster, lite group, economy axle ratio, wsw tires. Stk. #A9572.

List Price $5835.00

Jubilee Priced $5408.58

'79 BUICK LeSABRE

4 door sedan, tinted glass, air cond., AM/FM radio, V-8, steel radial w/s/w tires. Stk. #9245.

List Price $8994.15
Jubilee Priced $7395

1979 PACER WAGON

258 CID, 6 cyl, auto trans., power steering, power brakes, ind. rec. front seats, T/glass, roof rack, lite group, radio, wood grain side panels, wsw radial tires, plus much more. Stk. #A9033.

List Price $6047.00

Jubilee Priced $5580.53

CALL FOR FREE CUSTOMER PICKUP

WE MAKE THE DEALS OTHERS TALK ABOUT

JULY JUBILEE MONTH IS YOUR TIME TO BUY

USED CAR SPECIALS

1976 NOVA 6 cyl., auto., radio, wsw, vinyl interior. Stk. #P005. Our Price $3595	**1976 MONZA CPE.** Stand. trans., 4 cyl., radio, wsw, vinyl interior. Stk. #P007. Our Price $2995	**1975 MUSTANG GHIA** Auto. trans., P/S, 4 cyl., wsw, radio. Stk #P008. Our Price $3895	**1976 SKYLARK** 4 dr. sedan, 6 cyl., auto. trans., P/S, radio, wsw, vinyl roof. Stk. #P009. Our Price $3695	**1976 LEMANS** Sports hardtop, auto. trans., P/S, P/B, radio, bucket seats. Stk. #P010. Our Price $3695
1974 DART SWINGER 2 dr hardtop, white with brown top, 6 cyl., auto P/S, radio, wsw. Stk. #P006. Our Price $2995	**1973 VW BETTLE** (Bug) Stand. Trans., radio. Stk #P001. Our Price $2795	**1974 COMET** 4 dr. sedan, 6 cyl., auto, radio wsw, 2 tone paint. Stk. #P002. Our Price $2695	**1974 VALIANT** 4 dr. sedan, 6 cyl., auto. trans., radio, wsw, air cond. Stk. #P003. Our Price $3695	**1975 COMET** 2 dr. hardtop, 6 cyl., stand. trans., P S, radio, wsw. Stk. #P004. Our Price $2895

BORDER-BUICK—AMC

TOPS IN SALES 683-9571 TOPS IN SERVICE

599 So. Union St., LAWRENCE

OPEN DAILY 8-9
Sat. From 8-6
SERVICE Mon.-Fri. 8-5:30

"Home of the GAS SAVERS" — "Home of the GAS SAVERS"

Seniors Lose In Playoffs

The 13-year-old all star team lost in the first round playoff game in district 14 tournament to the Tewksbury National team 6-1. Tewksbury had an outstanding pitcher, Blo Tremblett, who struck out 11, walked 5 and allowed only one hit which occurred in the bottom of the seventh inning.

The Andover team had three pitchers: Scott Zimmerman four innings, Brian Barry two innings, and Dean Weaver one inning. Combined they struck out seven, walked four, allowed nine hits and there were five errors in the game.

John Sheedy had the lone hit for Andover, and Paul Burke scored the lone run.

The team was coached by Charles Wiseman and Wally Stanton.

Bernardin On Cover Of Guide

Andover's Dan Bernardin, who will captain the Ithaca College soccer team in 1979, is featured on the cover of the 1979 NCAA Soccer Guide.

The 5-7, 160 lb. senior, who graduated from Tabor Academy, is pictured in action against Alfred University. the left wing scored two goals in that contest to lift Ithaca to a 6-1 victory. He was among the Bombers' top scorers last season with four goals and one assist in 14 games, giving him 14 career goals and three career assists.

Dan is the son of Mc. and Mrs. Daniel C. Bernardin, Sr. of 22 Reservation Road, Andover, and is majoring in Business Administration at Ithaca College.

Railroad Museum

The Railroad Museum, Depot Road, Chatham, is open Monday through Friday, 2 p.m. to 5 p.m. One room contains railroad articfacts and documents in a former 9th century railroad station. There's also a 70-year-old New York Central freight caboose. There is no charge for admission.

EPA RATES BUICK ENGINES
Regal V6, 19-25; Century V6, 19-25; V8, 17-24
LeSabre V6, 18-27; V8, 17-24; Estate Wagon V8, 15-20; Electra V8, 15-20

'79 LeSabre 4 Door
Stk. #1033
(All The Right Equipment)
Was $9514
Now $7640

Saab Demo
'79 Dorado Brown 900 TURBO
3 Dr. Stk. #793
4 Speed, Sun Roof, Stripes, Mats and Stereo
Was $11,816
Now $9964

3 NEW
'79 Estate Wagon
Stk. #969
(A Luxury Family Wagon)
Was $11,381
Now $9,100

'79 Buick Regal
Stk. #1143
V6, P/S, Auto, Radio, w/w, Stripe, Mouldings
Was $6463
Now $5540

'79 Electra 4 Door
Stk. #1054
(A True Luxury Automobile)
Was $12,263
Now $9640

'79 BUICK Century Wagon
Stk. #1136
T-Glass, Mouldings Air. Def., Posi. w/w, AM/FM,
Was $6894
Now $5925

GM QUALITY SERVICE PARTS GM
MANY MORE IN STOCK
Mr. Goodwrench
BEST
BUICK | OPEL
SAAB | GMC
RTE. 125, HAVERHILL
Exit 48 Off 495
688-3121 - 373-3882

Dan's Auto Body

• Auto Glass
• Ins. Estimates
• Collision Repairs
• Sand Blasting
209 Main St. Rte. 28
No. Reading 664-8534
Danny Thomas - Proprietor

ASK ABOUT
Thrifty "100" special
THRIFTY RENT-A-CAR
LESS THAN $8 A DAY & 7¢ A MILE
CHEVETTE
12 PASS. VAN
Other Cars Available
2 Railroad Ave., Andover
475-9129

TEXACO

MORE PULLING POWER
VILLAGE ANNEX TEXACO
CYR OIL CO.
14 North Main St., Andover
QUALITY . SERVICE . SAVINGS

AUDI 4000

22 MPG CITY
34 MPG HWY.
NOW ON DISPLAY AND AVAILABLE FOR IMMEDIATE DELIVERY
'79 PORSCHE 911SC Coupe
And Used '79 Porsche 911 Coupe, Only 6,000 Miles.
Park-Hegarty Porsche-Audi, Inc.
Andover's PORSCHE + AUDI Dealer
222 Lowell St., LAWRENCE
686-9743

WEST STREET MOTORS
YOU'LL NEVER BUY A NEW OLDS FOR LESS!
$1 OVER INVOICE SALE*
FOR A LIMITED TIME ONLY!
ON ALL NEW 1979 OLDS CUTLASS SUPREME COUPES AND 88 MODELS *in stock for* $1.00 OVER FACTORY INVOICE!
* Excluding factory holdbacks and diesels.
ASK FOR ... HUBIE CAMIRE, WILL KIRKMAN, AL JACKSON, VERN SUNDELL, JERRY CAMIRE, WHIT HASELTON, RON SOCIA, LEE WEINER, SID ZUSSMAN, SID FRANKEL
WEST STREET MOTORS
YOUR OLDSMOBILE DEALER
134 West St., Lawrence — 683-8775
OPEN 9 A.M.-9 P.M. SATURDAY 9 A.M.-5 P.M.
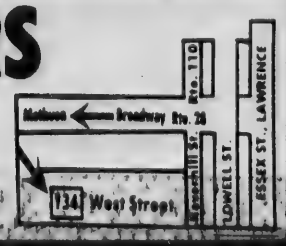

Tennis Tourney Scheduled

Registration for the annual Department of Community Services Tennis Tournament began this past Monday, July 23. Registration will continue until Friday, Aug. 10, with first round competition getting underway on Wednesday, Aug. 15. This year's tournament guidelines will be as follows:

1. All players must either work or reside in Andover and be at least 15 years of age.
2. Entry fees will be $1.50 per person per event. Non-resident doubles partners add $1.00.
3. Matches through the first three rounds of competition will be scheduled by opponents. Final rounds will be played at the Recreation Park Courts during the weekend of Sept. 8 & 9.
4. Tournament skill divisions will be: Men's Novice/Intermediate Singles:; Men's Advanced Singles; Women's Novice/Intermediate Singles; Women's Advanced Singles; Men's Novice/Intermediate Doubles; Men's Advanced Doubles; Women's Novice/Intermediate Doubles; Women's Advanced Doubles; Mixed Novice/Intermediate Doubles; Mixed Advanced Doubles.
5. Trophies will be awarded to finalists in all skill levels of competition.

Further tournament information appears on all registration forms. Forms are available at the Sport Shop. The Hockey Shop, The Department of Community Services office at 36 Bartlet St., and with court monitors at the High School/West Jr. High tennis courts and the Recreation Park Tennis Courts.

Boston Jazzline

For 24-hour recorded information on jazz events in the Boston area, call 1-262-1300.

Old Corner Bookstore

The Old Corner Bookstore at 285 Washington St., now an office of the Boston Globe, was once a meeting place for Longfellow, Emerson and Hawthorne. It's open Monday to Friday, 9 to 5, free.

History Tours

The Historic Neighborhoods Foundation in Boston provides tours of the Back Bay, Waterfront, North End and Beacon Hill, daily Monday to Friday, with rates varying from $2 to $5. Tickets are available at 112 Water St., the Quincy Market and Paperback Booksmith.

BRUNOS Auto Body
7 Hodge Street
North Andover
"In the Business 30 Yrs."
Sutton Main May Saunders Hodges St.
683-7442
BRUNO & JOHN BUNDZINSKI
Licensed Appraisers

BRAND NEW
'79 SAAB 99 GL2M
2 Door, Dorado Brown
Manual Shift
Stk. #6565
$7100
BRAND NEW
'79 MG MIDGET
Russett Color. Stk. #5834
SPECIALLY PRICED AT
Other Models At Comparable Savings
$5200
'75 HONDA CB 500 MOTORCYCLE $1050
GENE'S GARAGE
Merrimack Valley's SAAB — MG Factory Authorized Dealer
265 Lowell St., Lawrence 682-7047

Yes . . .
We do foreign and domestic car repairs . . .
WALKUP'S GARAGE
17 RAILROAD STREET
ANDOVER, MASS.
PHONE 475-2321

RENTAL AND LEASING SERVICE
CHRYSLER LEASING SYSTEM
Rent-a-Car
Clark Car Rentals
273 So. Union Lawrence, MA.
688-6054

We'll Come TO YOU
Bob or Susan
• Auto Glass
• Insurance Installation • Mirrors
• Table Tops • House Glass
A & B Auto Glass Co.
4 Franklin St., Lawrence — 687-3980

CUSTOM BUILT TRUCKS
1975 FORD F-350 $3990
Cab & Chassis w/12' custom aluminum body, storage bins, work bench, Kellogg compressor, roll up door, 360 engine, auto. trans., p.s., p.b., AM radio, 10000 GVW. Stk. 2391
1976 FORD F600 $6990
Cab & Chassis, w/14' custom aluminum body storage bins, work bench, Kellogg compressor, Miller Welder, roll up door, 5 spd. trans., p.s., p.b., 19000 GVW.
1962 BOOM TRUCK $1590
International 22,500 GVW, 5 speed trans., hydraulic boom, former utility co. truck, all in good running cond.
FAY MOTOR CO.
RTE. 114 • DANVERS 774-6597
(Located directly behind Emerson Rug—Hours Mon.-Fri. 8 to 6, Sat. 8 to 1)

WHO DECIDES WHICH CAR YOU BUY—YOU OR THE EPA?

The gas mileage of every new car sold in America is published as a public service by the EPA (Environmental Protection Agency). So if fuel economy is all you care about, the government can help you choose what car to buy.

However, you need more than just a gas tank and a fuel gauge. So if you want good mileage plus comfort, tough construction, performance and safety, then you have a decision to make. And the government can't make it for you. So, with all the cars to choose from, it could be a hard decision. Except that Volvo makes it easy. VOLVO

© 1979 VOLVO OF AMERICA CORPORATION LEASING AVAILABLE

18 EPA est. mpg. 29 EPA est. hwy.
Volvo 242 and 244 sedans with 4-speed stick plus overdrive. Use these numbers for comparisons. Actual mpg may differ depending on speed, trip length and weather. Actual highway mpg will probably be lower than EPA highway estimate.

VOLVO. AT TODAY'S PRICES, IT'S WORTH A LONG HARD LOOK.

JAFFARIAN'S SERVICE, Inc.
312 River St. 686-0941; Haverhill 1-372-8551
"Your VOLVO-TOYOTA Dealer for the Merrimack Valley"
LEASING and DAILY RENTALS AVAILABLE
VOLVO Rte. 110 Exit 49 Off Route 495 TOYOTA

LEGAL NOTICES

COMMONWEALTH OF MASSACHUSETTS

Salem, June 13th, A.D., 1979

Essex, SS.

Taken on execution and will be sold at Public Auction on Thursday, August 9th, A.D., 1979 at 10 o'clock A.M. at my office, Suite 408, One Salem Green Salem, Mass., in said County of Essex, all the right, title and interest which the within named Judgment Debtor, CONCETTA MIKOLS a/k/a CONNIE MIKOLS and JOSEPHINE POLIZZOTTI a/k/a MRS. MICHAEL POLIZZOTTI, had (not exempt by law from attachment or levy on execution) on the 10th day of July, A.D., 1973 at 30 minutes past ten o'clock A.M. being the time the same was attached on Mesne Process in and to the following described real estate, to wit:

The land with the buildings thereon, situated in North Andover, Essex County, Massachusetts bounded and described as follows:

NORTHERLY: Eighty-nine (89) feet, more or less, by Union Street;

EASTERLY: one hundred two (102) feet by lot numbered 68 on "Greene Farm Plan, recorded with the South Essex Registry of Deeds;

SOUTHERLY: Eighty-seven (87) feet, more or less, by lot numbered 89 on said plan; and

WESTERLY: One hundred twenty-five and 35/100 (125.35) feet by land now or formerly of JOHN HAMILTON.

The Northwesterly corner of the premises is at a point in the Southerly side of Union Street, eighty seven and 32/100 (87.32) feet distant Easterly from the Westerly line of Beverly Street. The said IDA McNIFF derives her title under the will of her later father, JOSEPH TROMBLEY, Essex Probate Docket #138833.

Being the same premises conveyed to me by deed of said IDA McNIFF dated February 2, 1959 and recorded with the North Essex District Registry of Deeds.

The consideration for this conveyance is less than $100.00.

ROBERT E. CURREN, Deputy Sheriff

Execution of:
J. A. Leone & Sons, Inc. vs. Concetta Mikols a/k/a Connie Mikols and Josephine Polizzotti a/k/a Mrs. Michael Polizzotti.
Terms of Sale: CASH
Robert E. Curran, Deputy Sheriff

July 12, 19, 26, 1979

TOWN OF ANDOVER

PLANNING BOARD
PUBLIC HEARING

In accordance with Chapter 41, G. L. Section 81, notice is hereby given that the Planning Board of the Town of Andover will hold a public hearing Tuesday August 14, 1979, at 8:30 P.M. at 11 Essex St. 2nd floor, on the petition of PETER PRUDDEN for a plan drawn by Frank Gelinas & Associates of North Andover, MA.

Subdivision located off Salem Street.

RHYS G. KEAR,
Director
Department of Community Development & Planning

July 26; Aug. 2, 1979

TOWN OF ANDOVER
BOARD OF APPEALS
NOTICE OF HEARING

A public hearing will be held in THE HALL, SECOND FLOOR, MEMORIAL HALL LIBRARY, ANDOVER on THURSDAY, AUGUST 2, 1979 at 7:30 P.M. on the petition of MICHAEL L. and ELIZABETH ANN LOPEZ, Cottage Road, Andover, Mass. for a variance from the requirements of Article VIII, Section V.A. of the Zoning By-Law to allow the division of a four acre lot with an existing building to create two lots, one of which will not have sufficient frontage on an accepted way.

Premises affected are VACANT LAND WITH FRONTAGE ON COTTAGE ROAD AND BOSTON ROAD, Andover, Mass. in a Single Residence C district and is shown on Assessor's Map 83 as Lot 7.

ALBERT F. CULLEN, JR.,
CHAIRMAN
BOARD OF APPEALS

Dates of Issue:
July 19 & 26, 1979

TOWN OF ANDOVER
BOARD OF APPEALS
NOTICE OF HEARING

A public hearing will be held in THE HALL, SECOND FLOOR, MEMORIAL HALL LIBRARY, ANDOVER on THURSDAY, AUGUST 2, 1979 at 7:30 P.M. on the petition of REICHHOLD CHEMICALS, INC., 77 Lowell Junction Road, Andover, Mass. for a variance from the requirements of Article VIII, Section V.B.8a. to allow the extension to an existing warehouse which would not meet the required 300 ft. setback distance from an existing dwelling(s) and/or dwelling lot(s).

Premises affected are located at 77-79 LOWELL JUNCTION ROAD, Andover, Mass. in an Industrial A district and is shown on Assessor's Map 159 as Lot 1.

ALBERT F. CULLEN, JR.,
CHAIRMAN
BOARD OF APPEALS

Dates of Issue:
July 19 & 26, 1979

CLASSIFIED

M & E TREE
Need Tree Work?
Insured
Reasonable rates
Professional work
Ed Tobin 687-2896
Dick Murphy 475-1719

HOME REPAIRS
DAVID M. MORIN
CARPENTER
475-5590 — Days
475-2672 — Evenings
INTERIOR EXTERIOR

ANDOVER
CUSTOM CARPENTRY
REFERENCES
Call Evenings
475-8585

REFINISHING
WOOD & METAL
OFFICE FURNITURE
Also STRIPPING of
HOUSEHOLD FURNITURE
FREE ESTIMATES
One of the oldest & largest stripping & refinishing shops in New England.
PARKWAY
Refinishing Shops, Inc.
1130 East St., Tewksbury
851-9721

SIMON SEZ -*Buy the Best!*
Quality cleaners at discount prices. Liberal trade-ins, Services and repairs, all makes.
SIMON VACUUM CLEANER CO
189 Newbury Street
Lawrence, 683-8359

Freda Rozen
INTERIORS
Draperies
Carpets
475-6210

Collegiate Painting Service
EXTERIOR
Free Estimates
References
475-4507

Sam PALADINO
Painting Contractor
QUALITY
Interior — Exterior
Painting, Wallpapering
GUARANTEED WORK
688-4242

MODERNIZE YOUR HOME
PLAYROOMS
PORCHES
RENOVATIONS
ADDITIONS
Craig E. Anderson
GENERAL CARPENTRY
NO JOB TOO BIG OR SMALL
FREE ESTIMATES
475-6098

Letterie Co.
INTERIOR & EXTERIOR
HOUSE PAINTING
REASONABLE
Estimates Free
475-0482

B & K Painting
FREE ESTIMATES
LOW RATES
WORK GUARANTEED
Call Bill
470-0389 or 685-7053

TREE STUMPS
Chipped Below Ground
Call Paul Evenings
688-0745 — 683-6416

APARTMENTS CONDOMINIUMS
Country Cleaning Service
ROBERT F. McLELLAN, JR., PROP.
CLEANING AND PAINTING, INTERIOR-EXTERIOR MAINTENANCE
WALLS - RUGS - FLOORS - WINDOWS, ETC.
EXPERT WORK - GUARANTEED FOR QUALITY
FOR FREE ESTIMATE, CALL 685-6474
RESIDENTIAL COMMERCIAL

KENSO CORP.
GENERAL CONTRACTOR
658-2787 OR 475-9302
Please Call After 6 P.M.
NEW HOMES
GARAGES
DECKS
ADDITIONS
PLAYROOMS
PORCHES
CUSTOM KITCHEN CABINETS
COMMERCIAL BUILDING
REMODELLING & RENOVATIONS

VALLEY TREE SERVICE, Inc.
Professional Tree Service
Rep. By A. C. Lawrence
• 70 foot Skyworker • 90 foot Crane
• Stump Cutter
Full Insurance Coverage
Salem St., Groveland, Mass.
352-6212 — 374-7207

NEW CAR PRICES GOT YOU DOWN?
Attention! SENIOR CITIZENS discount!
5% Off All Advertised Prices!
WHILE THEY LAST!!!
$2590

1977 PLYMOUTH FURY CUSTOM 4 DR. SEDAN — STK. 7754 — Economy 318 engine, auto. trans., p.s., p.b., air conditioning, tinted glass, AM/FM radio, vinyl side mldgs., vinyl roof, wsw radials, wheel covers.

1977 PLYMOUTH FURY 4 DR. SEDAN — STK. 3427 — Economy 318 engine, auto. trans., p.s., p.b., air conditioning, elect. rear defroster, AM/FM stereo, speed control, left remote mirror, wsw radials, wheel covers.

EPA HIGHWAY MILEAGE — 18 MPG

1977 FORD LTD 4 DR. SEDAN — STK. 4559 — Economy 351 engine, auto. trans., p.s., p.b., air conditioning, tinted glass, AM/FM stereo, vinyl roof, vinyl side mldgs., wsw radials, wheel covers.

1977 FORD LTD II "S" 4 DR. SEDAN — STK. 1455 — Economy 351 engine, auto. trans., p.s., p.b., AM radio, air conditioning, tinted glass, radials, wheel covers.

EPA HIGHWAY MILEAGE — 19 MPG

LOCATED DIRECTLY BEHIND EMERSON RUG!

FAY MOTOR CO.
ROUTE 114 • DANVERS • 774-6597
OPEN MON. THRU FRI., 8 to 8, SAT. 8 to 1

d, Andover, Mass. for a
iance from the re-
ements of Article VIII,
on V.B.8a. to allow the
nsion to an existing
house which would not
the required 300 ft. set-
distance from an existing
ling(s) and/or dwelling
).
emises affected are
ted at 77-79 LOWELL
CTION ROAD, Andover,
s. in an Industrial A dis-
t and is shown on
ssor's Map 159 as Lot 1.
BERT F. CULLEN, JR.,
CHAIRMAN
BOARD OF APPEALS
s of Issue:
19 & 26, 1979

D

REFINISHING
WOOD & METAL
OFFICE FURNITURE
Also STRIPPING of
OUSEHOLD FURNITURE
FREE ESTIMATES
of the oldest & largest stripping &
ishing shops in New England.
PARKWAY
efinishing Shops, Inc.
130 East St., Tewksbury
851-9721

Letterie Co.
INTERIOR
&
EXTERIOR
OUSE PAINTING
REASONABLE
Estimates Free
475-0482

?
nt!
.s., p.b., air
radio, vinyl
dials, wheel
.s., p.b., air
er, AM/FM
mirror, wsw
.b., air
o, vinyl
, wheel
.b., AM
radials,
.
97
to 1

ALUMINUM & CANVAS
AWNINGS
• Designed for Beauty
• Wide Color Assortment
• Any size Many styles
• Canopies • Patio Covers
• Carports • Screen & Jalousie Enclosures
• Financing Available
ALUMINUM
WINDOWS & DOORS
Heavy Duty, Custom
Made for your home
Over 34 Years of Service
LAWRENCE VENETIAN BLIND
191 Mt. Vernon St. Lawrence 682-1507

THERESA
(MANZI)
AMORE
CERTIFIED HEARING AID CONSULTANT
ALL IN THE EAR HEARING AID
Free Hearing Test - House Calls Made
101 Amesbury Street
Room 108
682-4730

CYCLE SHAK
Offers Sales and Service On
PACE We Also Lease
MOPEDS FULLY INSURED
COLUMBIA - ALLIED - MIYATA
BICYCLES
LAWN MOWER REPAIRS
17 Stevens St. Andover 475-9527

ANDOVER YARN
AND CRAFT SHOP
Macrame-Needlepoint
Latch Hook Rugs
Crewel
Classes In All
Areas Of Stitchery
7 Elm St.
Andover
470-1078

MICHAEL J.
SULLIVAN'S
FURNITURE GALLERIES
Serving The Andovers For 92 Years
At 226 ESSEX ST., LAWRENCE
FREE INTERIOR
DECORATING
SERVICE
Bennington Pine
Free Validated
Parking At Rear
Open Tues., Thurs.
And Fri. Till 9
686-6157

ELM ST. AUTOMOTIVE
TEXACO
15 ELM ST. ANDOVER
475-5873
Nights & Holidays 683-2712
Complete Auto Repairing
Towing • Road Service
FOREIGN CARS
OUR SPECIALTY

Jack Spires
Paint & Wallpaper
Inc.
Largest Selection of Wallpaper,
North of Boston. Discount Prices.
OPEN SATURDAYS
• Unlimited Colors in Touraine Paints
205 So. Union St.
Lawrence
683-4371

Clark
Chrysler
Plymouth
688-6053 OPEN EVENING
273 So. Union St., Lawrence

WHYTE'S
QUALITY DRY CLEANING
REPAIRS & ALTERATIONS
SHAWSHEEN PLAZA
Coin-Op Village Tub
LAUNDROMAT
Open Sun. 3:00

ALUMINUM
AGE, INC.
Vinyl or
Aluminum Siding
• Trim Coverage
• Gutters
CAREFREE
STORM WINDOWS
AND DOORS
• Porch Enclosures
• Additions
• Ice Belts
Call or Visit Our
Office & Showroom
172 Main St.
No. Reading, Ma.
664-5475

BUSINESS PROFILES

North Andover Auto Body — The Professionals

For the finest auto body work money can buy, see North Andover Auto Body, 374 Osgood Street, North Andover. Newest modern equipment and experienced personnel make the difference in auto body work. Even minor dents mar the beauty of your automobile, but North Andover Auto Body can restore "like new" professional finish.

This is a "special" kind of auto body shop, housed in a neat brick Colonial style building. If your car has been in an accident, take it to North Andover Auto Body for an insurance estimate. You will get a fair and accurate estimate and they are qualified to do the work from start to finish in their completely equipped shop. North Andover Auto Body offers personalized service to meet your needs. Peter Saalfrank, owner, and his men — Dave White, Dave Gagnon and Ronald Fournier — are all experts in the field. They are completely qualified to do all types of auto body work, painting and refinishing.

The finest equipment available today in the auto body and refinishing business is used by North Andover Auto Body. They have one of the few ultra modern frame machines in this area, which enables them to repair and align any frame or unitized auto body on the road today. So if you are told y our car or truck is beyond repair because the frame is out of alignment, see the experts at North Andover Auto Body!

If you need auto body or refinishing work done on your family automobiles, why not have it done in this completely modern shop — by expert craftsmen who stand behind their work. Pete realizes that he puts his reputation on the line with every vehicle his shop handles, so he makes sure thejob is done right.

Call North Andover Auto Body any time or stop in at their clean, modern shop at 374 Osgood Street, North Andover, near the high school entrance. Tel. 683-6000.

Bardetti
VOLKSWAGEN
915 So. Main St., Haverhill, Mass.
687-0696 374-0711
SALES: Mon. thru Fri. until 9;
Saturday until 5.
SERVICE: Mon. thru Fri.
7:30 to 5:30
Wed. Eveninas until 9.
BODY SHOP: Mon. thru Fri.
7:30 to 5:30

ANDOVER
HOCKEY SHOP
Shawsheen Square
475-7474
ALL SPORTS
Tennis - Baseball - Softball
Racketball - Soccer - Hockey
Football - Basketball - Running
Hours
10-6 Daily;
Sat. 9-5
VISA

NO. ANDOVER
AUTO BODY
374 OSGOOD ST. 683-6000
SEE US FOR EXPERT
AUTO BODY
REPAIR & PAINTING
We Specialize In
"LIKE-NEW" BODY WORK

MADISON HILL UPHOLSTERERS
20% Off
ALL
FABRICS
75 Manchester St., Law. 686-7264

TOWN & COUNTRY
PAINT & WALLPAPER
685-6741
OVER 200 WALLPAPERS
IN STOCK!
LIBERAL DISCOUNTS
TOURAINE PAINTS
205 Pleasant St., Rte. 125, No. Andover

ANDOVER
Plumbing & Heating
Co.
211 No. Main St.
475-5121
The Pied Piper of Andover Lic. #6510

SEE OUR WONDERFUL
WORLD OF LIGHTING:
• KYANIZE PAINT
• LIGHTING
FIXTURES
• ARTIST'S
SUPPLIES
Decorator Wallpaper
Showroom
MID-CITY SUPPLY
92 Broadway (near Common St.)
Lawrence 688-1848

CASH
FOR YOUR JUNK CARS &
LATE MODEL WRECKS
RADIATOR REPAIRS
LEO J. COUTURE & SONS
687-9527
AIR CONDITIONER SERVICE
GAS TANKS, HEATERS REPAIRED
NO JOB
TOO BIG
OR TOO
SMALL
686-5884
24 HR.
TOWING

DICK'S
TELEVISION & APPLIANCES
Sales & Service
• RCA • ZENITH
• WHIRLPOOL
2 CONVENIENT
LOCATIONS
466 Haverhill St. LAWRENCE 686-3584
346 So. Broadway SALEM, N.H. 893-3831

• Blow Styling
• Wash & Shake
Perms
• Dimensional Coloring
• Walk-Ins
Open Everyday 9-5
Thurs. & Fri. 9-7:30
Super Cut II
93 Main St.
Andover
475-3711

Backstreet
"Fine Dining & Spirits"
"A Classy Little Restaurant
in A Classy Little Town"
Unique Luncheons
Fine Dining
Sparkling Spirits
Specializing in
Continental Cuisine
19 Essex St.
Mon-Sat 11AM-3PM
Mon-Sat 5PM-11PM
Sunday 3PM-11AM
Sun-Sat Til 1AM
Valet Parking
Fri-Sat Eves.
ANDOVER - 475-4411

OUR 110th
YEAR
Tel.
682-6536
LORD'S
Quality Shoes since 1869
275 ESSEX ST
LAWRENCE

S C
C S
SECOND
CHANCE
CONSIGNMENT SHOP Inc.
3 Lupine Rd., Andover
OPEN: Tues.-Sat.
10 to 4

PINEWOOD
GARDEN
327 Main St., Rte. 28
No. Reading 664-4472
• EVERGREENS
• TREES • SHRUBS
• FLOWERS • SUPPLIES

TRIPOLI
BAKERY
104 COMMON ST.
LAWRENCE
Bakers Of
ITALIAN BREAD, ROLLS
AND PASTRIES
PIZZA SHOPS

SUTTON
TRAVEL SERVICE, Inc.
Merrimack Valley's Most Experienced Travel Agent. International and Domestic, Tours, Cruises & Resorts. Free Consultations.
1 Lowell St., Andover 475-4251
21 Lawrence St., Law. 686-9521

COMPLETE
WHEEL
ALIGNMENT
On John Bean Acraliner
FRONT END REPAIRS
LARRY'S SERVICE
665 Haverhill St., Lawrence
687-9447

ANDOVER GULF
65 MAIN ST 475-9465
• COMPLETE AUTO REPAIRS
• TUNE UPS, BRAKES
• AIR CONDITIONING

CLASSIFIED • REAL ESTATE

Special Notices

DUTCHMAID 100% COTTON underwear. Fashions for the entire family. 10% off on underwear for the month of July. Call collect. Cherie **1-603-635-3912.**
a-J-12-19-26-TF

DRIVING TO MIAMI, August 10th. Wanted: person to share the driving. References. Call **475-1014.**
a-J-26

Services Offered

BABY SITTER AVAILABLE afternoons and evenings. Mature 13 year old student. Transportation required. Call Paul, **475-8455.**
c-J-26

MOTHER WILL PROVIDE day care, in her home, for children, 3 and up. Quiet lane near Phillips Academy area. **475-7595.**
c-J-12-19-26; A-2

PIANO TUNING & REPAIRING Professional Piano Service by expert technician. Former concert tuner, Baldwin Piano Co. Mr. Colford — **664-4313** (North Reading). c-My-27-TF

RUSH AND CANE Seating — Chairs restored with a new natural rush or cane seat. Call **352-6831.** c-J-21-28-TF

TETRAHEDRON
A nonprofit education corporation.
PRESENTS
7 days of holistic health education, relaxation and recreation from Aug. 19-26.
We will sponsor a series of health-related workshop and seminars on 400 acres of lake front facilities and Merrimac, N.H.
A $275.00 registration fee ($300 after July 20th) include cabin lodging, 3 nutritionally balanced meals per day, and day care.
Come play, learn, relax, love and grow in the process of self discovering.
Please write for brochure and registration material to:
TEDRAHEDRON, P.O. Box 402 Rockport, Ma., 01966, or call 617-283-5121

Services Offered

MAC'S CHIMNEY SWEEPING. Chimneys cleaned, top to bottom. Free Estimates. Also wood stove sales and installation. Guy MacDonald, North Andover, **687-7603.**
c-F-1-8-15-22-TF

SEWING — ALTERATIONS AND hems; also slip cover cushions, done in my home. Very reasonable. Call after 3 P.M. **475-0482.**
c-J-14-21-28-TF

WEDDING INVITATIONS, ETC. — Shown at your convenience, at my home, in Andover, thus a savings to you. INVITATIONS LTD. **475-5063.**
c-S-18-25-TF

WOOD FLOORS SANDED and refinished by professionals. Staining a specialty. Call **470-1614.** c-M-17-24-31-TF

SLIP COVERS PIN fitted and cut with your material. Please call **686-4584.** c-S-14-TF

ALLEN CONTRACTING CO. Roofing, Building, Remodeling, Painting — sensible prices. Dependable service. No job too small or big. Free estimates. **682-7443.**
c-N-2-9-16-22-30-TF

PLASTERING, QUALITY WORK, reasonable rates, ceilings, homes, additions, small jobs or large. Larry Walsh — Plastering. **667-9040.**
c-J-19-TF

FLOOR CLEANING SERVICE. Floors cleaned and waxed. Hardwood floors waxed. Dependable service. Call Mr. Kerr — **595-0210.**
c-F-7-12-21-28-TF

LET RITA DO your alterations. Call **682-1929.**
c-M-10-17-24-31-TF

PAINTING — WYNWOOD ASSOCIATES, Inc. Designers, Developers, Builders. **475-4011.**
c-D-3-10-17-24-31-TF

PAINTING — INTERIOR AND exterior. Quality work at reasonable prices. Call Walter McKertich **475-2905** after 6 PM.
c-O-5-TF

EXTERIOR HOUSE PAINTING and staining. Free estimates. References upon request. Call **475-2522.**
c-J-5-12-19-26

TAKE THAT VACATION in August, two college men will paint your house at a price you can't refuse. Call **475-7384** between 5-8 p.m., any night.
c-J-19-26

CALL CLEAN SWEEP -- a light house cleaning service. A few openings available. **658-5831 or 658-8338.**
c-J-19-26-TF

SPLINT SEATS FOR your valuable antique chairs. Also hand cane, pressed cane rush seats. Furniture repair and finishing by family craftsmen. **475-6479.**
c-O-13-20-27-TF

MY PICK UP AND I are looking for work. I clean basements; haul trash and debris; brush and chain saw work. No job too large or too small. Extremely reasonable rates. Call John, **475-5467** between 6-8.
c-J-21 thru J 26

TEACHER WILL BABYSIT — nights, weekends or over night. References provided. Please phone **475-5616.**
c-J-26

WALL STENCILING BY Rebecca and Priscilla **475-3427.**
c-D-28-TF

PICTURES FRAMED — Tastefully, quickly and inexpensively by art student. Call evenings. **475-7577.**
c-J-26

BABY SITTING, DOHERTY School area. Children ages 2-5. Licensed. References. Limited group. Call **475-4793.**
c-J-26-TF

EXPERIENCED CARPENTER SEEKS small jobs thru August, (shelving, dollhouses, playgrounds, sheds, repairs, trim, etc.) also masonry repairs. Phone Julie Morse, **470-0668.**
c-J-26

LET ME HELP YOU
Create Your Dream Room
- PLAYROOMS
- BATHROOMS
- CUSTOM KITCHENS
- REMODELING

(interior & exterior)
expert craftsmanship at responsible rates
RALPH DELLATTO
GENERAL CONTRACTOR
FREE ESTIMATES
Call After 6 p.m.
475-5306
REFEREENCES UPON REQUEST

PAPERHANGING
And Painting
Quality Work
Bob Barbour
663-4601

ANDOVER
Exceptionally nice 3 bedroom apartment near center, convenient to public transportation. $320 monthly. No utilities, no pets.
Call 475-2841 after 6 p.m.

OFFICE SPACE
Downtown Location
at
11 Chestnut St.
Professional building adjacent to municipal parking lot.
475-6886

TEMPORARY
SECRETARIES and SKILLED TYPISTS
Who needs you? WE DO!!! Many immediate assignments at excellent hourly rates. Bonuses. Friday payroll. Never a fee. For more information, call Ruth at **273-1470** or Call Cindy at **438-4901.**
AID/Office Specialists
61 Main Street, Stoneham
121 Middlesex Tpke., Burlington

Andover — By Owner
Beautiful 50' Georgian Colonial Split 3 bedrooms, 2 baths. Central air. Spacious eat-in kitchen. Formal dining room. 17' family room with brick fireplace. 2 car garage. Wall to wall carpeting over oak floors. Walk to YMCA and Boston bus. Only 3 years old.
$87,500
Principals Only — Call 475-8593

FOR SALE BY OWNER
SHAWSHEEN HEIGHTS
Two Story Center Entrance Cape
Three bedrooms, 1½ baths, custom built eat-in kitchen, formal dining room, two fireplaces, all hardwood floors, screened front porch; detached two car garage. Gas heat and hot water. Low taxes.
$76,900
PRINCIPALS ONLY
Call owner for appointment . . . 475-2149

DRIVEWAYS SEALED
Guaranteed Work
FREE ESTIMATES
475-3889

Chinch Bugs Kill Lawns
ARTHUR MORIARTY
Kills
CHINCH BUGS
475-7137

HOMES WITH SOFISTICATION

One of the most beautiful deck houses we've seen. Custom built with many extras including deck over 2 car garage. Spacious 6 bedrooms, 3 baths, screened porch. Secluded landscaped setting. Must be seen.

Two bedroom split with a different flair ideally planned for fuel conservation and a perfect house for intertaining. Fireplaces in family room, living room and master bedroom. Beautiful back yard with inground pool. Don't wait. **$108,000**

Near town, spacious new Colonial. A bright sunny house with front-to-back living room and family room, 4 bedrooms, 2½ baths. A terrific buy at — **$114,900**

See these and our many other listings.
HUNNEMAN & CO. INC. • REALTORS® Better Homes and Gardens®
52 Main St., Andover, Massachusetts 01810

Home Owner's Special
Seamless **ALUMINUM GUTTERS** $1.89 per ft. installed
HEAVY .032 GAUGE
PROFESSIONALLY INSTALLED
THIS INCLUDES LABOR & MATERIALS
Written Guarantee — Fully Insured
For A Free, No Obligation Estimate Call
VALLEY GUTTER & SIDING INC.
Haverhill, MA. **1-373-1886**

ANDOVER

Enjoy the convenient location of this lovely 3 bedroom, 1½ bath, 6 room ranch, large fireplaced living room, nice den and screened porch off of lovely eat-in kitchen.
$72,900
RIGHT REALTY
The **RIGHT** house at the **RIGHT** price.
475-8524

While-U-Wait SERVICE on Most Printing
Shawsheen Printing, Inc.
Quality • Speed • Economy
BLUEPRINTING
475-4500
199 N. MAIN ST., ANDOVER
In Shawsheen Plaza — Lots of Easy Parking
RESUMES Attractively Typeset and Printed
XEROX COPIES up to 14"x44" plus Reductions
Two-Day Service on BUSINESS CARDS
Typesetting Paste-up Camera Work

CLASSIFIED • REAL ESTATE

CALL 475-1943 FOR OUR AD TAKER

Cancer-related questions are answered by trained counselors at 1-800-952-7420.

Services Offered

TOUCH OF CLASS Cleaning Service. Professional women will clean your home weekly or by monthly. Reasonable. Call **667-1056 or 663-6331.**
c-J-19-26

Instruction

THE ANDOVER SCHOOL of Montessori has openings in mornings or afternoons sessions for 2½ to 4 year olds beginning September 1979. For further information, call **475-0125 or 688-1416.**
cc-J-12-19-26

FLUTE, RECORDER, Clarinet, saxophone lessons plus theory; beginners to advanced. Call **470-1584.** cc-J-5-12-19-26-TF

MUSIC CAMP OPENINGS, 4 to 6 year olds. Mornings. ORFF instruments, trips, crafts, swimming, etc. **475-6591.**
cc-J-26

Help Wanted

SECRETARY RECEPTIONIST Saturday, Sunday and occasional weekdays. Must type well. Start September 1. Call Lee or Shirley at Lee Dodd Realty, 30 Park St., Andover. **475-8543.**
e-J-26

REAL ESTATE BROKER full time for active MLS Realtor office. Must be highly motivated and interested in people. All replies confidential. Call Lee Dodd – Lee Dodd Realty, 30 Park St., Andover. **475-8543.**
e-J-26

TECHNICIAN WANTED TO microfilm historical materials. Begin early August. Must work independently, give sustained attendance to details. Call Andrew Raymond **470-1010.**
e-J-12 19 26

WE'RE HIRING NOW! We have immediate job openings for 17-27 year old high school graduates or graduating seniors. Great pay, guaranteed training and excellent educational opportunities. For more information, call today. Geri Griffin at **686-1464** (collect). The Air Force -- A Great Way of Life!
e-J-5-12-19-26

MATURE WOMAN FOR occasional weekend child care; 2 pre school children. My home. **470-1136.**
e-J-12-19-26

— LOCAL BANK —
FULL TIME TELLER POSITION AVAILABLE

Pleasant atmosphere. Excellent working conditions. If interested, Kindly write:

CB-50 % Andover Townsman
P.O. Box A-T
15 Central Street
Andover, Mass. 01810

All replies will be handled in confidence and answered promptly.

(**Equal Opportunity Employer**)

INSURANCE CLERK

Experienced person needed to handle Auto Insurance.

Company Paid Benefits
Salary based on Experience

Please call: Mary M. Doherty
Doherty Insurance Agency, Inc.
475-0260 for a confidential interview

NURSING ASSISTANTS

We are now interviewing for Full or Part time openings on our 3 — 11 or 6 — 11 shift

If you would like to help those who need you most and receive excellent wages and top benefits, please apply in person to

EDWINA ARSENAULT, R.N.
Director of Nurses
Academy Manor Nursing Home
89 Morton Street, Andover

EXCLUSIVE

ATTENTION BUILDERS DEVELOPERS AND LAND LOVERS

15 acres of farm land with frontage on two streets in desirable residential area, convenient to both Rts. 495 & 93. Call for complete details!

BUILD THE HOME OF YOUR DREAMS!

Buildable lot available in finest residential area, convenient to highways, yet less than 2 miles from town. Interesting wooded lot that could adapt well to a contemporary as well as traditional design home. Sewer, water, gas available on finished street.

$40,000

186 NORTH MAIN STREET
ANDOVER, MA 01810 / TEL. 475-2201

VICTOR
THE VICTOR COMPANY, INC. REALTORS

ANDOVER — By Owner

Andover at its best — Carriage Chase — large 8 room Gambrel Split, 6 large bedrooms, large paneled family room w/fireplace, large living room, 2½ baths, oak floors, 3 zone gas heat, wooded lot. Only 6 years old. — Principals Only

475-0242 **$134,000**

NEW EXCLUSIVE

Six plus room cape in Andover. Lovely large fenced in yard. Kitchen, living room, 3-4 bedrooms. Enclosed porch. Town services.

$53,000

Connors & Crompton Realty
4 Park Street
Andover, Mass.
Tel. 475-1514

ANDOVER
COUNTRY LIVING!!

NEW COLONIAL $89,900.00
3 bedrooms, 1 full and 2 half baths, fireplaced family room, picture window in every room! Close to major highways . . . Call Now!

DESIRE TO SELL — LIST WITH US
41 YEARS CONTINUOUS SERVICE

TREFREY
5-A LOWELL STREET, ANDOVER, MASS.
475-0622
EVENINGS

Denise Madensky . . . 851-3018 **Mickey Meyers 475-5337**
Suzanne Burgess . . . 475-6992 **Agnes Winn 475-4803**

ANDOVER EXCLUSIVE

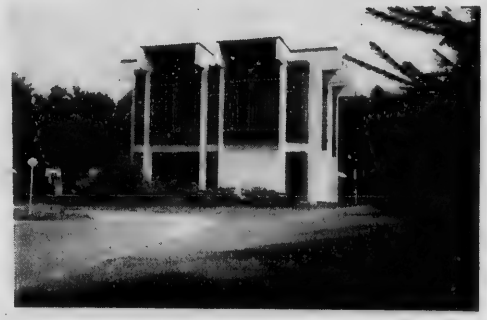

Unique Concrete, Redwood and Glass contemporary. Perfect for Religious, Educational, Medical or Private Use. Over nine thousand sq. ft. of floor space. Parking for 80 cars. Ideally located on Route 133 in Andover close to Routes 93 & 495. Complete utilities. **$395,000.** Call Joe Clementi.

CHRISTIAN HOMES

Ask
Seek
Knock

188 NORTH MAIN STREET
ANDOVER, MASS.
475-4400

EXCLUSIVE

IN US PRETTY AN AREA AS YOU COULD ASK FOR! On interesting lot, offering privacy – and nice big level back yard. Fine, well constructed colonial with generous entrance hall, gracious front to back living room, banquet size formal dining room — stunning, large paneled family room with fireplace, and sliders to deck, right off open, sunny kitchen — 4 bedrooms, 2½ baths. In move right in condition.

$115,900

186 NORTH MAIN STREET
ANDOVER, MA 01810 / TEL. 475-2201

VICTOR
THE VICTOR COMPANY, INC. REALTORS

The first state legislation requiring monthly physical exams for workers in hazardous industries was in Illinois in 1911, according to the U.S. Labor Department booklet, "Labor Firsts in America."

CLASSIFIED • REAL ESTATE

About half the approximately 206 bones in your body can be found in your hands and feet.

LAND WANTED!

Thinking of selling . . .

NOW'S THE TIME!

Local Residential builder looking for land in the Andover -- North Andover area. Would prefer 10 acres or more, but still consider everything. All calls welcome.

DON'T DELAY!

Phone 685-7100 with particulars

McGoff Real Estate

Professionals in the ABC's of Real Estate

Appraisals Brokerage Consulting

EXCLUSIVE

NORTH ANDOVER -- Pretty young 8 room Garrison Colonial on nice wooded lot in great family area. Features both sun deck and delightful screened porch. Convenient 1st floor 4 bedrooms, 2½ baths, attached 2 car garage.

Attractive Value -- **$127,500**

A BEST BUY

ANDOVER — Brand new Garrison Colonial with nice detail. Great area in convenient and prestigious academy area. 8 rooms, 4 bedrooms, 2½ baths.

Unmatchable in Andover -- **$114,900**

McGoff Associates Real Estate

Musgrove Building
Elm Square
Andover, Mass 01810

REALTOR®

Office 475-2102

NEW EXCLUSIVE

HANDSOME CONTEMPORARY on beautiful level lot, in a most desirable family area. Smashing living room and dining room with a full wall of brick, outstanding kitchen with loads of cabinets and generous separate dining area, both with sliders to screened-in porch. 3 or 4 bedrooms, fireplaced family room. Exciting, different and a splendid value on todays' market!

$84,900

166 NORTH MAIN STREET
ANDOVER, MA 01810 / TEL. 475-2201

VICTOR

THE VICTOR COMPANY, INC. REALTORS

Help Wanted

HIGH SCHOOL GIRL to help with housework and baby two mornings a week. Holt Road area. Own transportation preferred. **470-0107.**

e-J-26

ESTABLISHED BUSINESS Expanding in this area seeking personel with some background in financial management, merchandising and advertising, economics or public relations to handle some responsibility on a part time basis. Write: X-TEX Associates, Dept. I-A, P. O. Box 144, Concord, N. H. 03301 or call **603-224-4638.**

e-J-26; A-2

Help Wanted

RELIABLE WOMAN WANTED to clean colonial home 1 or 2 days a week. Own transportation necessary. Salary arranged. Write Box MW-26 % Andover Townsman P.O. Box AT, 15 Central St., Andover, MA. 01810.

e-J-26

RELIABLE CLEANING HELP wanted, three mornings weekly, own transportation, current references required. Call **475-8320,** early morning or after 5 p.m.

e-J-26

MATURE WOMAN TO care for two pre-school children occasionally weekends, overnight and/or vacations. **470-1136.**

e-J-12-19-26

ANDOVER

New Construction

Architect designed homes on lovely wooded lots near the center of town. Beautiful colonial features, many extras.

Special Touches

$150,000 and up

LUBY REAL ESTATE

76 Main Street Andover, Mass.

MLS 475-8600

NEW EXCLUSIVE

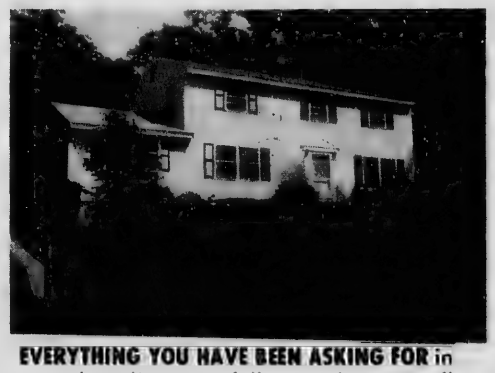

EVERYTHING YOU HAVE BEEN ASKING FOR in a colonial! Beautifully sited on well landscaped lot in ideal family neighborhood. Elegant, with wide flagstone entrance hall, front to back fireplaced living room, formal dining room, marvelous kitchen with fine wooden cabinets and sliders to screened porch — splendid family room, 4 bedrooms, 2½ baths. A house you will want to call home!

$115,000

166 NORTH MAIN STREET
ANDOVER, MA 01810 / TEL. 475-2201

VICTOR

THE VICTOR COMPANY, INC. REALTORS

NEW EXCLUSIVE

NORTH ANDOVER -- On a beautiful woodsy lot -- young custom colonial with a feeling all its' own. Wide living room with banquet size dining area, kitchen with loads of fine cabinets and generous breakfast bar open to handsome family room with impressive fireplace, convenient mudroom-laundry area, deck and — 4 really big bedrooms. Fresh, young and in move right in condition!

$117,900

166 NORTH MAIN STREET
ANDOVER, MA 01810 / TEL. 475-2201

VICTOR

THE VICTOR COMPANY, INC. REALTORS

CLASSIFIED • REAL ESTATE

Help Wanted

WORKING MOTHER DESIRES a mature woman to baby sit in our home, five days a week; 6:30 — 4:00 to 6:30 -- 3:30. Own transportation. **851-4653.**
e-J-26

SECRETARY, FULL TIME, non profit organization, downtown Andover. Good typist, shorthand helpful, administrative experience a plus, excellent people skills a must. Send resume to B'nai B'rith Women, One Elm Square, Andover.
e-J-26

Work Wanted

MASTER ELECTRICIAN — Reasonable rates. Call any time. Free estimates. Call **475-8394.**
ee-Jn-5-12-19-26-TF

PAINTING JOBS WANTED Porches, garages, one side or whole house. Student working through college. Experienced. References. **475-5649.**
ee-J-26

PLUMBING, ELECTRICAL or small odd jobs. Done evenings and weekends only. 20 years experience. Reasonable rates. **475-8273.**
ee-J-18-25-TF

VERY DEPENDABLE 8th Gr. student seeks babysitting assignments -- days -- eves. -- weekends. Francine **475-2863.**
ee-J-12-19-26

BOOKKEEPING AT HOME -- can handle all around bookkeeping including payroll, taxes, etc. Call **475-8621** anytime.
ee-J-5-12-19-26

An unofficial memorial to the British aviation pioneer Samuel Cody is the tree to which he used to tether his aircraft.

Thursday is named for the Teutonic god Thor.

FIREWOOD FOR SALE
Seasoned Vermont Hardwood
CUT — SPLIT — DELIVERED
Cord or ½ Cord
Kindling also available
475-8210

Freda Rozen
INTERIORS
Fine Furniture & Accessories
475-6210

bixby and company

NORTH ANDOVER

* Attractive split-entry home on acre-plus site in family neighborhood in Great Pond Road area. Fireplaced family room, dining room, 2½ baths, gas heat. **$89,900**
* On an acre site in established growing area, a four-bedroom garrison with lovely wood details. **$115,500**
* Exciting young contemporary ranch in the Old Center area. Highlights are: Sunken living room, dining room with loft and sliding glass doors from living and dining rooms and master bedroom to private yard with heated swimming pool. A striking home. **$129,000**

bixby and company

38 Florence St., Cor. Park Andover
470-1500

Jct. Rtes 114 & 125 North Andover
685-6331

ANOTHER LEE DODD EXCLUSIVE

IN A SECLUDED WOODED SETTING — A delightful 5 room Ranch — living room and dining area with cathedral ceiling — family room with sliders to patio -- easy to work in kitchen.
NEW LISTING — $75,500

The LEE DODD Realty
30 PARK STREET ANDOVER
475-8543

OPEN HOUSE SUNDAY

Gracious residence in one of Andover's most prestigious locations. Spacious rooms including beautiful family room with sliders to deck, 4 bedrooms, 2.5 baths, pool. Huge loft above garage for storage or possible playroom. Come see this elegant home Sunday, 12-4.

DIRECTIONS: Rt. 125 to Gould Rd. to Farrwood Drive. Watch for open house signs at #32 Farrwood.

BERGE'S REALTORS
Berge's Realtors
96 Main St., Andover
475-8645 RELO

EXCLUSIVE

REALLY PRETTY RANCH on marvelous lot with private fenced in patio, in most desirable family neighborhood. Generous fireplaced living room, excellent dining area with good wall space, sunny eat-in kitchen, 3 big bedrooms, TV room, excellent storage or workshop area. Terrific!
$79,900

HOMES FOR LIVING Network
166 NORTH MAIN STREET
ANDOVER, MA 01810 / TEL. 475-2201

VICTOR
THE VICTOR COMPANY, INC. REALTORS

EXCLUSIVE

DIFFERENT, DRAMATIC AND EXCITING! Nearly brand new and handsomely appointed with a decorator touch. Though traditional on the outside -- it has a smashing contemporary flavor with cathedral beam ceiling in living room and dining room, stunning kitchen, 4 bedrooms, including huge and spectacular privately situated master — stunning, large family room, 2 car garage, convenient to highway and Indian Ridge Country Club.
$106,900

HOMES FOR LIVING Network
166 NORTH MAIN STREET
ANDOVER, MA 01810 / TEL. 475-2201

VICTOR
THE VICTOR COMPANY, INC. REALTORS

CARLSON

TWO FINE PERIOD HOMES

GEORGETOWN EXCLUSIVE — Newly painted stately country home. Gracious foyer with curved stairway, double living rooms with fireplace, formal dining room, modern kitchen with fireplace, 4 bedrooms (master with fireplace), 2½ baths. Finished attic, separate stairway to cupola. Gas meter plus oil in house. Attached barn/garage, 1 acre plus. Horse trails in rear. Possibilities for professional uses.
Newly Priced at $87,500

TOPSFIELD EXCLUSIVE — One of this town's finest period homes, Circa 1675. Superbly restored and well situated on nearly 4 rolling acres comprises beautiful lawns, flower beds, and inground pool area. House offers 3 large bedrooms, plus a lower level dormitory area, 2 large living rooms, dining room, kitchen, study, 6 fireplaces. **$195,000**

Favorable owner financing available to qualified buyer.

R. W. Carlson Assoc. Inc.
37 Main Street
Topsfield, Mass. 01983
617 887-8555
REALTOR
MEMBER RELO WORLD LEADER IN RELOCATION

A Sand Castle Contest will be held at Steep Hill Beach, Ipswich, Aug. 18. Day of constructive fantasy and fun with music and magic, open 10 to 5, $5 per car.

CLASSIFIED

Home for Gracious Living

See the touches of craftsmanship in BLUEBERRY HILL wherever you look . . . the fine features that make the difference between living and LIVING! Wynwood proves that quality construction need not be expensive. Skillfully designed by experienced home planners, a Wynwood home gives you the most effective utilization of space in a home designed and built especially for you.

DIRECTIONS: South Main Street (Rte. 28) to Salem Street at Phillips Andover Academy, right on Holt Road, left into Blueberry Hill Road.

Designed, Built and Sold by

WYNWOOD ASSOCIATES, Inc.
108 DASCOMB ROAD, ANDOVER, MASSACHUSETTS
Phone 475-4011

Exterior HOUSE PAINTING
Free Estimates
by
BRIAN WINTERS
Call Anytime
475-1676

Private Instruction
TUTORING
Spanish
French
Latin
English
Math
Algebra
Geometry
S.A.T. & S.S.A.T. Preparation
Call 475-1241
Ask for Peter Beaven

Nightingale Stoves
WOODBURNING STOVES
AIR TIGHT — LONG BURNING —
BLOWER SYSTEM.... $435-List. Del'd.
BOB ENGEL & SON
200 Andover St. Wilmington
658-6900
SPIKES - 6" up to 12"
BARK MULCH - LANDSCAPE TIMBERS
RR TIES — LOAM — SOD — SAND — STONE

EXCLUSIVE

CUSTOM 7 ROOM TRI-LEVEL with an exciting Spanish influence — beam cathedral stucco ceiling, double glazed criss cross windows, magnificent imported ceramic tile in entrance hall, kitchen and baths. Sliding glass doors from master bedroom to balcony. If you are looking for something special — don't miss out in this home!
$121,500

166 NORTH MAIN STREET
ANDOVER, MA 01810 / TEL. 475-2201
VICTOR
THE VICTOR COMPANY, INC. REALTORS

We're the neighborhood professionals for you
LOOK - - - ANDOVER

Charming 4 bedroom Gambrel convenient to town. Fireplaced living room, den, dining room; eat-in kitchen opens to large deck with owning. Loads of storage area, including cedar closet. Full walk-out basement to lovely, secluded yard. Economical gas heat.
$84,900

Handsome, spacious, 9 Room Split-Entry on beautifully landscaped acre. Four or five bedrooms, large, eat-in kitchen opens to 16x16 deck. Family room with fireplace opens to lower level, screened porch on the way to gorgeous, in-ground pool!
Realistically priced at $105,900

Century 21
ROBERT E. LOOK AND ASSOCIATES, INC.
4 RAILROAD STREET ANDOVER 475-5800

Animals - Pets

CHESTNUT MARE, SIX years old; 14.2 hands high, has shown, good for child. Owner sadly outgrown. $1000. **475-6550** evenings.
g-J-26

Articles for Sale

RENT NEW PORTABLE Rinse N-Vac that steam cleans, rinses and vacuums carpets professionally clean. Scanlon Hardware, 45 Main St., Andover, Mass. **475-0102.**
h-J-26

BALDWIN ACROSONIC SPINET, mahogany, $600.00. Call **475-7130** evenings.
h-J-26

20 PIECE SET — stainless steel club aluminum, save up to $75.00; Bentwood rockers, natural finish; Sunbeam Vista mix-masters with food processing attachments; Douglas portable vacuum cleaners with attachments. All items brand new at discount prices. Call anytime. **475-2879.**
h-J-26

RENOVATING & REMODELING
All types of services including General Carpentry, Painting, Ceilings, Carpeting & Tile Work.
Insured tradesperson available for jobs both large and small.
Free consultation & estimates.
Call Paul Hoffman
687-3549
REFERENCES IN ANDOVER & GREATER LAWRENCE AREAS.

FERRIS TREE SERVICE
Tree stumps ground out. All types tree service.
475-0758
after 5 PM

Better Living by Farr at
FARRWOOD GREEN
TOWNHOUSES, BRADFORD, MASS.
IMPOSSIBLE? ? ?

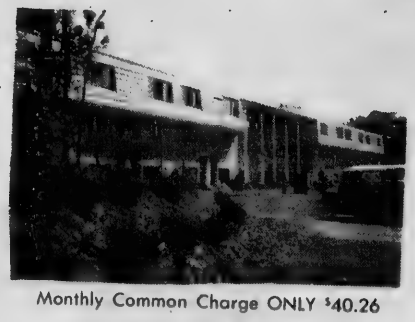

Monthly Common Charge ONLY $40.26

Three level unique design Townhouses, 8" pumice block wall affords fireproofing and soundproofing. R-30 insulation, economical gas heat and central air conditioning. In most prestigious location. Beautifully wooded, rambling brooks and rolling hills over looking Merrimack Valley.
from $54,900

3 Finished levels, 2 baths
VERY, VERY LOW DOWN PAYMENT
YES, IT IS POSSIBLE!! and much more.
Call or see us TODAY
Off Rte. 125 at the North Andover/Bradford line near Western Electric
Open 7 Days a Week, 10 A.M. to 6 P.M.
687-2533 or 372-2272

CLASSIFIED • REAL ESTATE

Animals - Pets

TNUT MARE, SIX years old; hands high, has shown, for child. Owner sadly rown. $1000. **475-6550** ngs.
g-J-26

Articles for Sale

NEW PORTABLE Rinse-N- that steam cleans, rinses vacuums carpets ssionally clean. Scanlon ware, 45 Main St., An- r, Mass. **475-0102.**
h-J-26

WIN ACROSONIC SPINET, ogany, $600.00. Call **475-** evenings.
h-J-26

ECE SET -- stainless steel aluminum, save up to 00; Bentwood rockers, al finish; Sunbeam Vista asters with food process- tachments; Douglas por- vacuum cleaners with at- ents. All items brand at discount prices. Call ne. **475-2879.**
h-J-26

ENOVATING & EMODELING
ypes of services in- ng General Carpentry, ting, Ceilings, eting & Tile Work. ured tradesperson able for jobs both and small.
onsultation & estimates.
Paul Hoffman
587-3549
ENCES IN ANDOVER & TER LAWRENCE AREAS.

ERRIS TREE SERVICE
ee stumps ound out. All es tree service.
475-0758
after 5 PM

at
EN
ASS.
?
unique design 8" pumice block fireproofing and g. R-30 insula- cal gas heat and conditioning. In gious location. ooded, rambling rolling hills over mack Valley.
54,900
aths
ENT
more.
adford
P.M.
2

Articles for Sale

FRANKLIN STOVE FOR Sale with accessories. Used one season. $180.00. Call **475-7165.**
h-J-26

DIAMOND WRIST WATCH, 2½ yards of table linens etc., 6 limoges dinner plates. **475-4501.**
h J-26

Wanted to Buy

WANTED: USED CHILD-LIFE wooden swing set or equivalent. Call **475-4216.**
i-J-26

MAHOGANY FURNITURE — Paying fair prices. Days **352-6619;** evenings, **373-9677.**
i-M-22-29-TF

ANDOVER ANTIQUARIAN BOOKS buys used books — single items or entire libraries. Also does appraisals. Call after 6:00 PM. **685-4350 or 475-1645.**
i-2-15 thru Sept. 20th

BOOKS WANTED — HIGHEST prices paid for used books. Starr Book Company, **1-542-2525** or after 6 p.m. **475-8473.**
i-TF

ANTIQUE — ANYTHING old, Marbletop, Walnut Grape and Rose Carved Furniture, Glass, China, Silver, Jewelry, Clocks, Prints; Frames, Guns, Coins, Furniture; Etc. William F. Graham, Jr., 149 Golden Hill Ave., Haverhill, Mass. Tel. **372-3708,** will call to look.
i-TF

PART TIME, EXPERIENCED OFFICE PERSON
To work in Small BUSY ANDOVER Office
Duties include answering phone, routine typing and general office work. Experience in bookkeeping and/or shorthand, a plus, but not necessary. Flexible hours can be arranged.
Call for appointment between 9-4
Ask for Melanie or John
475-5711

UNICEF Exhibit

A UNICEF exhibit of children's art work from all over the world is at the 5th floor gallery of Boston City Hall through Aug. 15. Monday through Friday, 10 to 4.

LOG SPLITTER and ME
Reasonable Rates
470-1252

Freda Rozen
INTERIORS
Wallpaper
Slip Covers
475-6210

Rainbow REALTY
67 Main St.
No. Andover, Ma.
ANDOVER

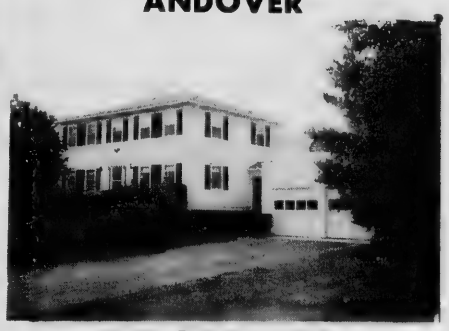

VACATION
JUNE TO OCTOBER
Have your friends over for tennis and then a swim. A fine 8 room Colonial with in-ground swimming pool, tennis court; four bedrooms, and gas heat. Exceptionally well maintained home on a private but convenient location.
Priced to sell $125,000
CALL TODAY 682-1776

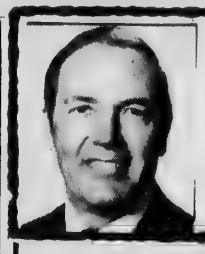

Real Estate

By DOUGLAS N. HOWE
REALTOR

PLUMBING ECONOMICS

Installing an additional bathroom or even a sink can be an expensive proposition if there arenot existing pipes, drains and vents in the location you have selected. Why?

Putting in long new runs of pipe, knocking out and later patching holes in walls and ceilings, involves considerable work. You can make life easier — and less costly — if you locate new outlets so the fixtures can be tied into existing supply pipes, drains and vents.

The ideal way to do this is to place a new bathroom or sink back-to-back with an existing bathroom. This way, both sets of fixtures can be connected to the same pipes by short spurs. The next best solution is to place the new bathroom beside an old one or directly above or below it.

Wait! This expansionist thinking indicates your family is outgrowing its present home. It might be wiser to consider buying a larger home and save yourself the money and inconvenience.

* * * * *

If there is anything we can do to help you in the field of real estate, please phone or drop in at THE HOWE AGENCY, 4 Punchard Ave., Andover. Phone: 475-5100. We're here to help.

EXCLUSIVE

EXCITING LARGE COLONIAL on charming young circle -- North Andover. Dramatic 2 story entrance hall, sunken fireplaced living room, formal dining room, fine kitchen with generous eating area and sliders to covered porch — terrific fireplaced family room, 4 really generous bedrooms. Just 2 years old — and a delight to be in!
$132,000
HOMES FOR LIVING
166 NORTH MAIN STREET
ANDOVER, MA 01810 / TEL. 475-2201
VICTOR
THE VICTOR COMPANY, INC. REALTORS

ANDOVER

Convenient to major highways, 4 bedrooms, finished family room on lower level and child safe yard.
$71,900
LUBY REAL ESTATE
475-8600
76 Main Street Andover, Mass.

ANDOVER

Stunning, spacious home on quiet cul-de-sac. Close to town. Extra large living room, formal dining room, beautiful eat-in kitchen, five bedrooms, master has its own bath. A very special home.
$96,500
LUBY REAL ESTATE
475-8600
76 Main Street Andover, Mass.

ANDOVER

Private wooded lot on cul-de-sac, eight room ranch with finished lower level, you'll love the spacious fireplaced living room and formal dining room.
$75,000
LUBY REAL ESTATE
475-8600
76 Main Street Andover, Mass.

CLASSIFIED • REAL ESTATE

Coming Soon

A.A.E.

CALL 475-1943 FOR OUR AD TAKER

- LAWN WORK -

FERTILIZING, SPRAYING
&
MOWING SERVICES

Free Estimates

475-4306

Garage Sales

YARD SALE, Friday & Saturday, July 27, 28th, 10-4 p.m. 16 Brookfield Road, off Elm Street, near Merrimack College. I-J-26

MOVING OUT OF STATE. Odds & Ends, some tools. No Early birds. 18 Cuba Street, Saturday, July 28th, 9-4. I-J-26

GARAGE SALE, SATURDAY, July 28th, 10-4; 6 Russett Lane (off Crestwood Drive), Andover. Good variety, No previews. I-J-26

GARAGE SALE, RAIN or shine, Saturday and Sunday, 10-3; 2 College Circle, Andover. Fireplace equipment, canopy frames, bikes and much more. I-J-26

YARD SALE, SATURDAY, July 28, 9-1; (Rain date Sunday) 85 Argilla Road, Andover. Wicker couch, crib, night stand, banjo/case, new; guitar/case, new; flute, needs repair. Curtains, off white will ball fringe; tension rods, many miscellaneous items: hot curlers, travel iron, dishes, books, toys. I-J-26

Classic 1820 Victorian in the center of Andover, near Phillips Academy. Beautifully decorated for today's living with 4 elegant fireplaces, a marble-countered kitchen with unique appointments, oversized living room, formal dining room and a warm, inviting library. A total of 7 bedrooms, 4 on the 2nd floor with 2 full baths and 3 on the 3rd floor with bath, plus fantastic potential for a game room or artist's studio with outstanding windows. A 2-story lofted garage and a flagstone terrace. Call for more details.

$189,500

JOHNSON ACRES — A charming 3-bedroom colonial with front to back fireplaced living room, formal dining room with built-in china cabinet and a lovely 16x10 screened porch. Oversized master bedroom, 16x25, 1½ baths, perennial gardens and handsome landscaping. Economical gas heat and as easy walk to the commuter bus for the energy minded.

$92,500

What A Pleasure to find a 25 year old charming house quietly nestled behind stone walls, apple trees and other beautiful trees. Spacious rooms, but home like atmosphere. Stepdown living room, screen porch off dining room huge master bedroom. All built with quality material and well maintained.

$175,000

DARLING
ASSOCIATES, INC.
33 CHESTNUT ST., ANDOVER
MLS 475-4515

EXCLUSIVE

PRETTY PRIVATE SETTING, well back from the road on woodsy acre — yet with big backyard for family fun! Front to back fireplaced living room with dark stained wooden floors, eat-in kitchen with loads of cabinet space, playroom — 4 excellent bedrooms, sharp, young decor. An outstanding value on today's market.

$86,900

166 NORTH MAIN STREET
ANDOVER, MA 01810 / TEL. 475-2201

VICTOR
THE VICTOR COMPANY, INC. REALTORS

EXCLUSIVE

EXCELLENT YOUNG COLONIAL in convenient to town and highway location, offering all town facilities, flagstone entrance hall — fine, big living room, really generous formal dining room, kitchen with convenient mudroom-laundry area — so nicely situated family room, close to, yet a bit removed from kitchen — covered deck, 4 excellent bedrooms, 2½ baths, 2 car garage. A very sound value at —

$96,900

166 NORTH MAIN STREET
ANDOVER, MA 01810 / TEL. 475-2201

VICTOR
THE VICTOR COMPANY, INC. REALTORS

ANDOVER

We have a super efficient fuel saving house. Super economy with today's high fuel prices. All this plus — a wooded acre lot — four bedrooms, 2½ baths, many, many extras, plus your own tennis court in one of Andover's more desirable areas.

$114,500

Call us for an Appointment

Home Is Where The Heart Is

Valentine

3 MAIN STREET 470-0707

CLASSIFIED • REAL ESTATE

Garage Sales

YARD SALE — MOVING, 10-3 Sat., July 28th. Rain date July 29th. Andover - 202 Shawsheen Road, rear. Please park in street.
I-J-26

BARN SALE, SATURDAY, July 28th, 8-2; Dishwasher, child's organ, shadow box, many miscellaneous items. 23 Center Street, Ballardvale (Andover).
I-J-26

YARD SALE — 53 Wildwood Road, Andover, Saturday, July 28th, 9-4; Rain date, July 29th. Miscellaneous, household items, clothing, 1971 Triumph motorcycle.
I-J-26

Houses for Rent

ANDOVER 3 BEDROOM — walking distance to town, fireplace, gas heat, garage. Utilities not included. $450.00 per month. Available August 1st. Call **475-5501.**
mm-J-19

Apartments for Rent

LAWRENCE, ON ROUTE 495, Modern two bedroom, wall to wall, disposal, air conditioning, parking. $230-$250, heated. **688-2441; 1-731-1870.**
n-J-26-TF

FIVE ROOM DUPLEX in old colonial home, fireplaced living and dining room; country setting, near town center. $320.00 a month not including utilities. **475-0654.**
n-J-26

FIVE ROOMS, TWO bedrooms, tile bath, available August 15 earliest. $275. per month, no utilities, small security deposit. References. Further details call **475-4314.**
n-J-26

BRITISH COLONIAL APARTMENT Now available. Two bedrooms, wall to wall carpeting, air conditioning, garbage disposal, double security alarm system. Model apartment open weekdays 10-8; weekends 10-5. For information Call **685-7467.**
n-M-3-10-17-24-31-TF

U & W Lawn Sprinklers
- Systems Repaired
- Installations
- Free Estimates
- Weathermatic Supplies

Call 233-3707 after 5

$10,000 Grant

A $10,000 grant for unrestricted educational assistance has been given to Merrimack College by the Arlington Trust co., it was announced today by Daniel Vecchitto, director of development at the North Andover institution. Vecchitto noted that the Arlington bank has evidenced generous and continuous support in the development of the college since its inception in 1947.

ASSEMBLERS
3rd Shift

We are currently looking for several qualified people to operate various types of automatic machinery on our 3rd shift. Previous exposure to mechanical and/or electrical assembly and familiarity with the color code are assets, and knowledge of automatic insertion equipment is desirable.

These are full time permanent positions with outstanding opportunities for growth and advancement. We offer excellent wages and benefits.

Please call our Personnel Office at 475-4700, or drop in to fill out an application.

GOULD Modicon Division
P.O. Box 83
Shawsheen Village Station
Andover, MA 01810
An Equal Opportunity Employer M/F

- HOMES CUSTOM BUILT
- ADDITIONS and GARAGES
- SUN DECKS • SCREENED PORCHES

For Expert Craftsmanship at Honest Prices

KEN ARSENAULT
Construction
475-8892
Best Time to Call — early morning or evening

Serving the People of Andover for over a decade

All Employees Fully Insured
(Member of Andover Chamber of Commerce)

Doherty REALTY

ANDOVER: Young Seven Room Colonial in excellent neighborhood for children — close to town. Terrific enclosed porch over looking ¾ acre.
EXCLUSIVE $76,500

SIX FIREPLACES compliment this elegant Victorian in town. Large kitchen-family room. Large apartment for extra income on third floor.
EXCLUSIVE $175,000

ANDOVER: Three family. Beautifully remodelled older home. Excellent income potential. 1st floor 3 bedrooms, 2 baths double sized living room and fully applianced eat-in kitchen. A 3 room apartment and a large 4 room apartment on second floor.
EXCLUSIVE $97,000

ANDOVER: Well maintained ranch convenient to town. Large entry with step-down fireplaced living room. Perfect home for small family, has heat. Beautiful back yard.
EXCLUSIVE $56,900

EXCITING RANCH Must be seen to be appreciated. Marvelous well thought out floor plan. Ideal for both family living and formal entertaining.
EXCLUSIVE $119,000

YOUNG GARRISON situated in one of Bradford's finest new areas! Big eat-in kitchen, fireplaced living room, 1½ baths, large master bedroom. Economical gas heat!
EXCLUSIVE $59,900

RELO WORLD LEADER IN RELOCATION

Doherty REALTY
21 ELM ST. ANDOVER
TEL. 475-0010

REALTOR MLS

CLASSIFIED • REAL ESTATE

Consumer Adviser

For a weekly recorded message offering consumer information and advice, sponsored by the Boston Consumers' Council, call 1-426-0660.

B.J. Collins Realty

Garrison Colonial in great family neighborhood. Screened porch off front to back living room with fireplace. Formal dining room, eat-in kitchen, four or five bedrooms, recreation room on lower level.
$86,900

Newly decorated four bedroom split, 1½ baths, two fireplaces and huge screened porch, new high efficiency burner.
$78,500

New hiproof Garrison. Four bedrooms, 2½ baths, formal dining room and a fireplaced family room off eat-in kitchen.
$95,900

One of a kind eight room brick English style colonial. Four bedrooms, 2 baths, 2 fireplaces with unusual interior wood work.
$80,000

The Gallery of Homes

Most Comfortable Stop Between Two Homes

The Gallery of Homes

5 ANDOVER ST., ANDOVER
475-1242

Apartments for Rent

NORTH ANDOVER — Charming Millpond Townhome. Two bedrooms, 2 plus baths, fireplace, balcony overlooking pond. Luby Real Estate. **475-8600.** n-J-26

DELMONT ESTATES, Methuen, two bedroom luxury apartments; wall to wall, air conditioning, tile baths; including heat and cooking. From $260 per month. No pets, No lease. **685-7848** until 7 p.m.
n-M-10-17-24-31-TF

GRANDOVER PARK. New management. New standards. Wide choice from Studio ($210) to Delux ($305) includes heat, hot water, cooking. Deposit. One minute from Rt. 28 and Rt. 495. Residential neighborhood. Call Manager for appointment **683-3801.**
n-D-7-14-21-28-TF

Rooms for Rent

FURNISHED ROOM FOR gentlemen in Wilmington near Andover line. Call between 6 & 8 P.M. **658-4793.**
o-J-14-21-28-TF

SOLDER/TOUCH-UP SPECIALISTS

Gould Modicon is currently looking for qualified solder/touch-up people to staff our 1st and 2nd shifts. You should have had previous experience working on PC Boards as well as be familiar with the color code. The ability to incorporate Engineering Change Orders is also desirable.

These are full time permanent positions with outstanding opportunities for growth and advancement. We offer excellent wages and benefits.

Please call our Personnel Office at 475-4700, or drop in to fill out an application.

An Equal Opportunity Employer M/F

GOULD Modicon Division
P.O. Box 83
Shawsheen Village Station
Andover, MA 01810

ALL Individual Home owner "House For Sale" advertisements are now required to be paid when ad is placed.

Resort Places for Sale

WAKEFIELD, N. H. Year round, three bedroom, insulated, sun deck, private beach. Call **475-9429 or 275-6788.**
p-J-26

Resort Places for Rent

4 BEDROOM WATERFRONT A frame on Deering Lake, New Hampshire. Available July and August. $300.00 per week. Call **475-8591.**
q-J-5-12-19-26

LOVELY THREE BEDROOM lakefront cottage in Fryeburg, Maine. Available August 11-17 or 18-24, $165 a week. Call Becky, **475-4913.**
q-J-26

VERMONT — BEAUTIFULLY Furnished Condominium at foothills of mountains. Free tennis and tennis clinics. Day camp, Teen center, swimming pool. Golf and riding stables nearby. Charming village concept. Rated excellent by AAA. Reasonable rates. Rent by day, weekend or week. **475-0057.**
q-J-26

OGUNQUIT, MAINE for rent weekly or monthly 2 bedroom home with fireplace within walking distance to beach and village. Reduced rates after Labor Day. Call **475-4766 or 207-646-8541.**
q-J-19-26

Office Space for Rent

MODERN OFFICE, Downtown location with parking. **475-1156.**
r-Jy-13-TF

(Continued on Page 58)

p·m floor & cleaning service corp.

reliable service
full service company
carpet shampooed
floors-washed, waxed, conditioned
complete janitorial service
rug cleaning
carpet shampooed
rugs shampooed
janitorial service
full service company

475-1246

32 park st., andover, mass. 01810

LEE DODD EXCLUSIVES

Andover and North Andover

CONDOMINIUM — Spacious and lovely 6 plus room townhouse, 3 bedrooms, large eat-in kitchen, den, 2½ baths, 28x15 living room and dining area. Walk to town.
$62,900

TRI-LEVEL — Large roomy family home on quiet cul-de-sac. Gorgeous grounds with fruit trees, flowering dogwood. Nine rooms, four bedrooms, family room, den, two fireplaces.
$109,000

NEW LISTING — Custom Ranch sited on magnificent park like grounds, 4.9 acres, 9 rooms, family room and living room with spectacular fieldstone fireplaces, pegged hardwood floor, 3 spacious bedrooms, breakfast room, porch, green house.
$129,000

GARRISON – Always a favorite — Eight rooms, four bedrooms, 2½ baths, 14x24 family room with fireplace off eat-in kitchen, sliders to deck. Energy savers: thermo-pane windows, time controlled, thermostat. Two car garage.
$102,900

EXCITING AND UNUSUAL CONTEMPORARY in wooded setting, area of fine homes, quiet street. Eight rooms, four bedrooms, 20x30 living room with cathedral ceiling, stone fireplace, picture window, overlooking woods. Family area in loft.
NORTH ANDOVER — $169,000

The LEE DODD Realty

30 PARK STREET
ANDOVER
475-8543

REALTOR® MLS

CLASSIFIED • REAL ESTATE

the Howe agency

REALTOR MLS

NATIONWIDE RELOCATION SERVICE

We've got the Selection — The choice is Yours!

Large colonial home with nice yard, in handy Shawsheen Heights location. Two or three bedrooms, den, formal dining room, garage — low taxes.

$59,900

Two year old Federal colonial with 2450 sq. ft. of living area! 5 bedrooms, 2½ baths, beamed ceiling family room with fieldstone fireplace plus finished rec. room in walkout lower level. Set on 1½ professionally landscaped and wooded acres in desirable new area in North Andover.

$149,900

Picture book cape with 3 bedrooms, 1½ baths, fireplaced family room, formal dining room, attached garage — private lot abuts conservation land.

$76,900

Gracious 4 bedroom colonial with fireplaced living room, formal dining room, enclosed sunporch, and featuring separate entrance to 4 room professional office or in-law apt.

$89,500

Handy man special! Partially winterized summer cottage located on good-sized lot overlooking the Shawsheen River. Living room, kitchen, full bath, bedroom & screened porch.

$26,900

Charming 4 bedroom colonial walking distance to town — formal fireplaced living room, beamed ceiling fireplaced family room off eat-in kitchen, formal dining room.

$95,000

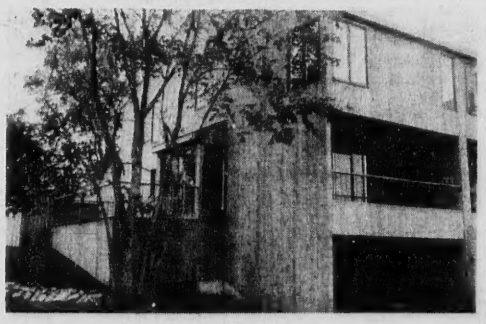

Millpond. Bright & sunny end unit with fabulous privacy. Applianced kitchen, dining room overlooks private courtyard, fireplaced family room, formal living room with sliders to deck, two master bedrooms each with private bath + walk-in closet, ½ bath and + laundry.

$115,000

Delightful Shawsheen Village colonial with large fireplaced living room, formal dining room, generous cabinet kitchen, 4 bedrooms, large screened porch — move-in condition.

$66,500

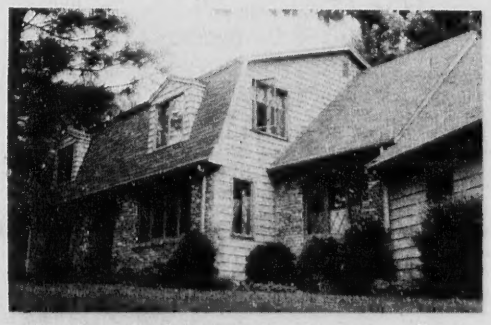

Gardener's delight with European flair! Young, spacious gambrel on private beautifully landscaped & wooded lot. Fantastic family room with garden views, ceramic floor & fieldstone fireplace. 4 large bedrooms — formal living & dining rooms — parquet floors — 2½ baths — gas heat — town services.

$129,900

OPEN 7 DAYS A WEEK

475-5100
4 PUNCHARD AVE.
ANDOVER

EQUAL HOUSING OPPORTUNITY

CAPE COD Real Estate

Centerville Waterfront
Spectacular 3 bedroom
2 bath contemporary—
- Cathedral ceilings
- Centrall air-cond.
- Professionally decorated
- Furniture optional
- Private beach

$139,000.

CABITT REALTY
Route 132 Hyannis, MA 02601
(617) 771-3198
Evenings: (617) 771-2056

NORTH FALMOUTH COLONIAL
Colonial decor home with raised hearth fireplace in livingroom. Has three bedrooms, sundeck, wooded lot. Owner moving and anxious to sell. $57,900.

NORTH FALMOUTH
Private beach community, high setting for lovely custom cape with deluxe eat-in kitchen, master bedroom suite, insulated, intercom and many extras. $135,000.

Real Estate Associates of Cape Cod
Rt. 28A at 151, N. Falmouth
563-2807 (eve) 563-5240

OSTERVILLE
OSTERHILLS WEST
Acre sites priced in $20's. Homes priced $100,000 & up. Model home and custom building.
Archibald Realty Trust
9 Parker Road, Osterville
428-8721

OCEAN FRONT ESTATE
Elegant 14 rm colonial w/magnif frpl, livrm, form dinrm, greenhouse and patio, master bdrm suite 3 bdrms plus great apt & yr-rnd carriage hs. Beautifully landscpd w/gardens. Sandy shore frontage & views of Buzz Bay. $165,000.
UPPER CAPE REALTY 759-2121

Buck Island and Cape Cod Await You

New England's leading developer of condominium homes proudly announces the opening of Phase II of this unique community for spring and summer occupancy.

Units start at $35,900 and include fully equipped kitchen, wall to wall carpeting, large picture windows, sliding glass doors, optional air conditioning and fireplace, washer/dryer hook up, color coordinated bathrooms with ceramic tile floors. And a newly constructed swimming pool and tennis court.

Model homes are open daily 9 to 6

To find us take the Mid Cape Highway (route 6) to exit 7. At the foot of the ramp turn left onto Willow Street. Take the first left onto Higgins Crowell Road. Follow to first set of lights. At lights turn right onto Buck Island Road. We're on the left just up the road.

Buck Island Village Condominiums, Buck Island Road, West Yarmouth, Massachusetts 02673
(617) 771-1436

THE FLATLEY COMPANY

Canterbury Estates
At Historic Sandwich

LARGE COLONIALS—GAMBREL CAPES—AND RANCH STYLE HOMES—ALL WITH BREEZEWAY & GARAGES & TWO FULL BATHS—MANY EXTRA'S

MID-$50's & UP (INCLUDING LAND)
- LOW-LOW TAXES
- TOWN WATER
- 1½ MILES FROM RTE.#6
- MORTGAGE MONEY AVAILABLE
- PUBLIC TRANS. TO BOSTON

Model Home Opens Daily 10 a.m. to 4 p.m. S.E. X'way (Rt. 3) to Sagamore Bridge, over Bridge (Rt. 6) to Exit 2, turn right on Rt. 130—1 mile to Model Homes on Left. Or
Call for Information 888-5132

Best Value in Falmouth!

Townhouse & Ranch style condominium homes, 2 bedrooms, 1½ baths, fully carpeted, fully applianced, immediate or delayed occupancy, tennis courts, clubhouse & swimming pool, handy to town & beaches. Excellent financing.

Prices start at $41,900

To visit, take the Bourne Bridge onto the Cape. Follow Route 28 into Falmouth. Turn left at the traffic light onto Jones Road and go ¾mile to the Coonamessett Inn. Turn left at the Inn onto Gifford Street. Follow Gifford about ¾ mile to Briarwood on the right.

BRIARWOOD
617 540-4366
77 PINE VALLEY DR. FALMOUTH, MA. 02540

CLASSIFIED • REAL ESTATE

In the early Middle Ages, it was widely believed in Europe that Englishmen had tails.

NORTH ANDOVER EXCLUSIVES!

TERRIFIC 2 bedroom ranch on magnificently landscapes lot in library area. Large living room, kitchen with dining area, TV room, great partially finished basement. Call Today!
$67,500

UNIQUE OPPORTUNITY!! 150 year old colonial in need of work. Set on 57,000 square foot lot in old center. Tremendous potential and location!
Call For Details!

NORTH ANDOVER — New Homes from **$105,000**

BURKE REAL ESTATE
REALTORS
14 Chickering Road, (Cor. Rtes 133 & 125)
North Andover, Mass. 01845
682-2416
(Res. Jim McAloon — 685-2440)

Office Space for Rent

ANDOVER OFFICE SPACE — Parking available. 700 Square feet. **475-6622.**
r-J-26

OWN YOUR OFFICE for less annual cost per foot than comparable leased space. The Willows Professional Park on Rte. 114 in North Andover offers custom designed townehouse style condominium offices. Easy access and plenty of free parking. Call **687-0505.**
r-A-5-12-19-26-TF

Land for Sale

BEDFORD, MASS. — three-quarter acre end lot, wooded on two sides. Call **475-9429 or 275-6788.**
ss-J-26

ANDOVER BUILDING SITE — Timothy Drive. Beautifully wooded sloping terrain. 26,500 sq. ft. Sewer and water service to lot line. Principals only. **475-2272.**
ss-J-26

ANDOVER — EXCELLENT BUILDING Lot of 42,501 sq. ft. on cul-de-sac with town water and sewer in area of executive homes. $48,000. The Howe Agency, **475-5100.**
ss-J-26

Automobiles for Sale

1975 PONTIAC CATALINA, 4 door sedan, power steering, power brakes, air conditioning. Very good condition. $1200.00 or best offer. **685-0898.**
x-J-26

Unusual Offering
West Andover — Exclusive

A sturdy 10 room farm house set on a beautiful 6 acre lot off open and wooded land. Ideal for a horse farm.
Call for full particulars

JOHN HEWITT
REALTORS
40 ESSEX STREET
ANDOVER, MASS. 01810
475-0973 or 475-0058
Member - "Multiple Listing Service"

118 ~~115~~ very happy families are looking for 25 new neighbors

As the cost of land and building materials continue to rise and housing gets scarcer and scarcer, an investment in a Millpond Townehome becomes more and more attractive.

Millpond is a small community built on a 22 acre historic site, rugged in style, private by design, overlooking Stevens Pond.

$115,000 to $123,000

Of course we're not inexpensive, but with taxes of up to one-fourth of what you'd pay in Boston, Lexington or Concord ($1143 on a $115,000 townehome) we're less expensive than you would imagine.

Millpond Townehomes

With a total of 120 townehomes, there are only five left, in prime locations on choice waterfront sites.

Call now for appointments 685-7975

Millpond: an extraordinary community of contemporary townehomes in historic North Andover.

Only 30 minutes from Boston.

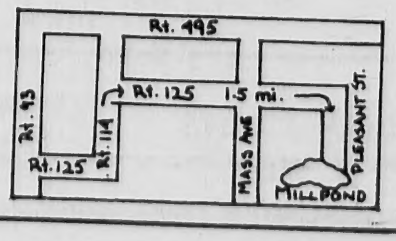

Realty World Brokers Bring You Their Best:

NORTH ANDOVER

OVER IMPROVED — NOW UNDER PRICED

This beautiful new Brick-Front Colonial, 4 bedrooms, 2½ baths, cathedral ceiling fireplaced family room, 1st floor laundry room, central air, central vac, 2 car garage on a magnificent 1 acre-plus lot overlooking some of North Andover's prettiest countryside.
Not to be duplicated at **$139,900**

ANDOVER

Convenient In-Town Location

Ideal home for a growing family. Spacious fireplaced living room, formal dining room, eat-in kitchen with plenty of cabinets, four good sized bedrooms, two baths plus many additional features.
Offered in **$60's.**

ANDOVER

SUPER RANCH

Tastefully decorated! Lovely fireplaced living room, 3 spacious bedrooms, family room with large windows overlooking beautiful yard, eat-in kitchen, formal dining room and many more valuable features.
$82,000.00

ANDOVER

Present House A Mistake?

Rooms too small? Want Privacy? Too far from town? Then come see this brand new Brick-Front Colonial on beautiful cul-de-sac, featuring 5 bedrooms, 2½ baths, 1st floor fireplaced family room, 1st floor laundry room, gas heat and all town services. An excellent buy at — **$117,500**

NORTH ANDOVER

"COME WALK THE WOODS" We may be prejudiced but Farms in North Andover is the prettiest and one neighborhoods in all the Merrimack Valley with gently rolling acre-plus sites. Choose from all built with the unique and lovely custom features this careful builder.

Priced from $99,900

OPEN HOUSE DAILY 1:00 P.M. to 7:00 P.M.
DIRECTIONS: From Rte. #93. Take Rte. #125 to Rte. #114, right on Andover St. to Old Center bear left on Salem St. Follow to Appleton turn left continue to Winter St. turn right to Haymeadow.

You don't need lots of lookers to sell your home... Just 1 buyer.

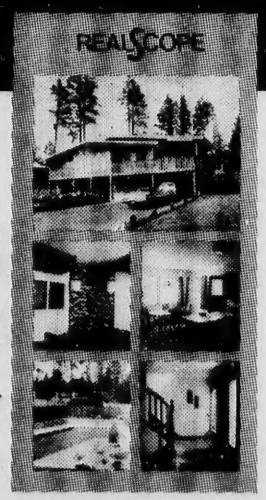

And RealScope is just one reason you need Realty World.

RealScope. A photographic tour of your home's most salable features that helps us separate the buyers from the lookers in our offices, not your living room. When we do bring someone to your home, it's because they know what they want and are prepared to do something about it.

RealScope helps make selling your home fast and convenient.

At Realty World, we think that's the way it should be.

ANDOVER

New Exclusive

In vicinity of Indian Ridge Country Club is this Classic Saltbox reproduction with marvelous floor plan, beautifully sited on pretty lot. Lovely front-to-back living room, formal dining room, huge beamed ceiling fireplaced family room off well designed and efficient kitchen with good-sized breakfast area; 1st floor laundry and pretty ceramic tiled half bath; master bedroom with walk-in closet and lovely bath; sensational family bathroom. Plus new carpeting in L/R, D/R, F/R, ADDED BONUS: Huge walk-up attic. A delightful home in move-in condition. **$99,900**

CALL THE REALTY WORLD OFFICE NEAREST YOU FOR HELP WITH ALL YOUR REAL ESTATE NEEDS.

The buyer finders.

The Helmsley Company
89 North Main Street
Andover, Mass.
475-6886

The Helmsley Company
89 North Main Street
Andover, Mass.
475-6886

REALTY WORLD
A WORLD OF DIFFERENCE.

Neighbors Asked To Resolve Signs

Traffic signs at the corner of Algonquin and Iroquis Avenues, approved by selectmen but unsatisfactory to some residents, are under review by the Indian Ridge Homeowners' Association.

The signs, a "No Left Turn" on Iroquois at Algonquin, and a "No Right Turn" on Algonquin at Iroquois, were requested by some residents last month and approved by selectmen July 2.

Other residents found the signs restrictive to neighborhood traffic and traffic going to Indian Ridge Country Club, and petitioned for their removal.

The signs were requested to reduce and slow down traffic on Iroquois and Algonquin and make the neighborhood safer for children. There are no sidewalks on the two streets.

But the signs created problems. One Iroquois Ave. resident said he must now drive from Iroquois to Lovejoy Road to Commanche Place to Algonquin Ave. to pick up a member of his car pool who lives a few doors around the corner.

Members of the group who requested the signs last month were still concerned about the safety of their children, and would not agree to the removal of the signs.

Selectmen could elicit no agreement between the two groups, and they accepted the advise of Sol Gully, 6 Iroquis Ave., who suggested the homeowners' association reach a stand which is acceptable to both groups of residents. The selectmen plan to consider the recommendations at their next regular meeting.

Town Topics

(Continued from Page Three)

Bevilacqua, chairman, Division of Human Services, Northern Essex Community College on Thursday, Aug. 2 and Aug. 9 from 1:30 to 3:30 p.m. at the Andover Senior Citizens' Center, 11 Essex St.

Beech Circle Block Party Gets OK

A street closing to allow a block party was approved by selectmen Monday night.

The party is scheduled for Beech Circle, Sunday, Sept. 2, from noon to 10 p.m. Rain date was set for Sept. 3.

Miniature Houses

Historic Houses in Miniature, some 30, three-dimensional wooden models of architecture within a New England village from 1600 to the present, is an exhibit at the Masonic Hall, Lexington Green. Included are the House of Seven Gables, Paul Revere House and the home of John Adams. Daily, 9 to 8.

Andover Recycling Schedule

July 30-Aug. 2
NO PICK UP

August 6-9
PAPER

August 13-16
CLEAR GLASS

August 20-23
PAPER

August 27-30
COLORED GLASS

Consumer Advice

For a weekly recorded message of consumer information and advice, sponsored by the Boston Consumers' Council, call 1-426-0660.

SIMEONE
PHARMACY
PRESCRIPTION SPECIALISTS
2 MAIN STREET
ANDOVER
475-0418

SAVE MONEY ON HEATING COSTS WITH A BRYANT HI-EFFICIENCY GAS BOILER

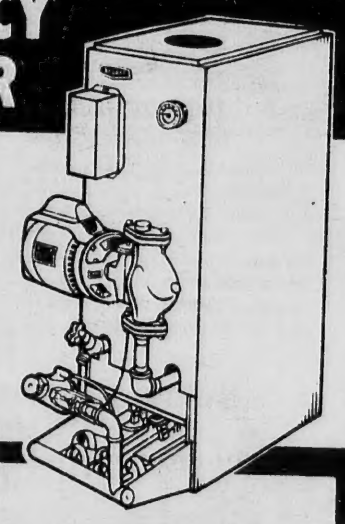

Bryant water boilers are built with the latest energy efficient features:—So you get almost instant heat to keep your home warm and comfortable throughout the winter months. Call now and get a free no obligation estimate.

bryant®
natural GAS APPLIANCE DEALER
Callahan & Kotce
268 So. Broadway, Lawrence
683-8898

Painting Improvements
Wm. LAWRIE

Interior & Exterior PAINTING
WALLPAPERING
Call 475-0924

A BARGAIN From COLE'S

Master MECHANIC®
While Supplies Last
Reg. 5.79
now 2.79
LABEL MAKER
• With 3 Rolls (3/8-In. x 6-Ft.) Tape
COLE
Paint & Hardware
10 Main St., Andover
475-1156

SUPER LOW PRICES
On Kelvinator ROOM AIR CONDITIONERS

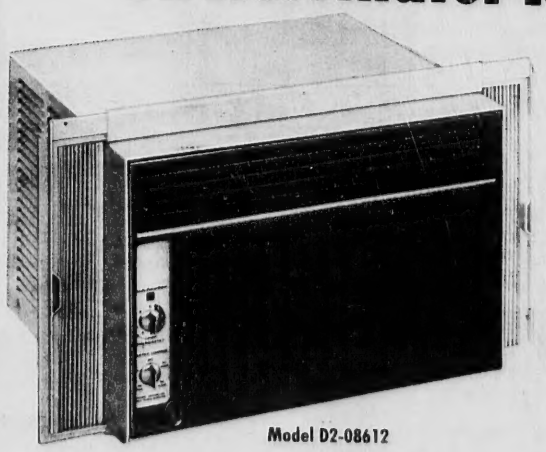

Model D2-08612

BtD's	VOLTS	AMP's	EER	PRICE
5,000	115	7.5	6.1	$189.95
6,000	115	7.5	7.1	$219.95
8,000	115	12	6.4	$249.95

ALL MODELS FEATURE
• Energy Saving Control, Snap Out Front, Speedy Mount Installation, and Quiet Operation
MODELS AVAILABLE UP TO 31,000 BTU

5 YEAR FREE REPLACEMENT IF COMPRESSOR OR SEALED SYSTEM FAILS
FREE DELIVERY
American TV and APPLIANCE CO.
64 Broadway, METHUEN
682-6955
IKK